

**MAHANALUA NUI SUB'D.
PHASE IV**

LAUNIUPOKO, LAHAINA, MAUI, HAWAII
 TMK: 2nd Div. 4-7-009:035, 036 & 037
 TMK: 2nd Div. 4-7-010:008, 009 & 010

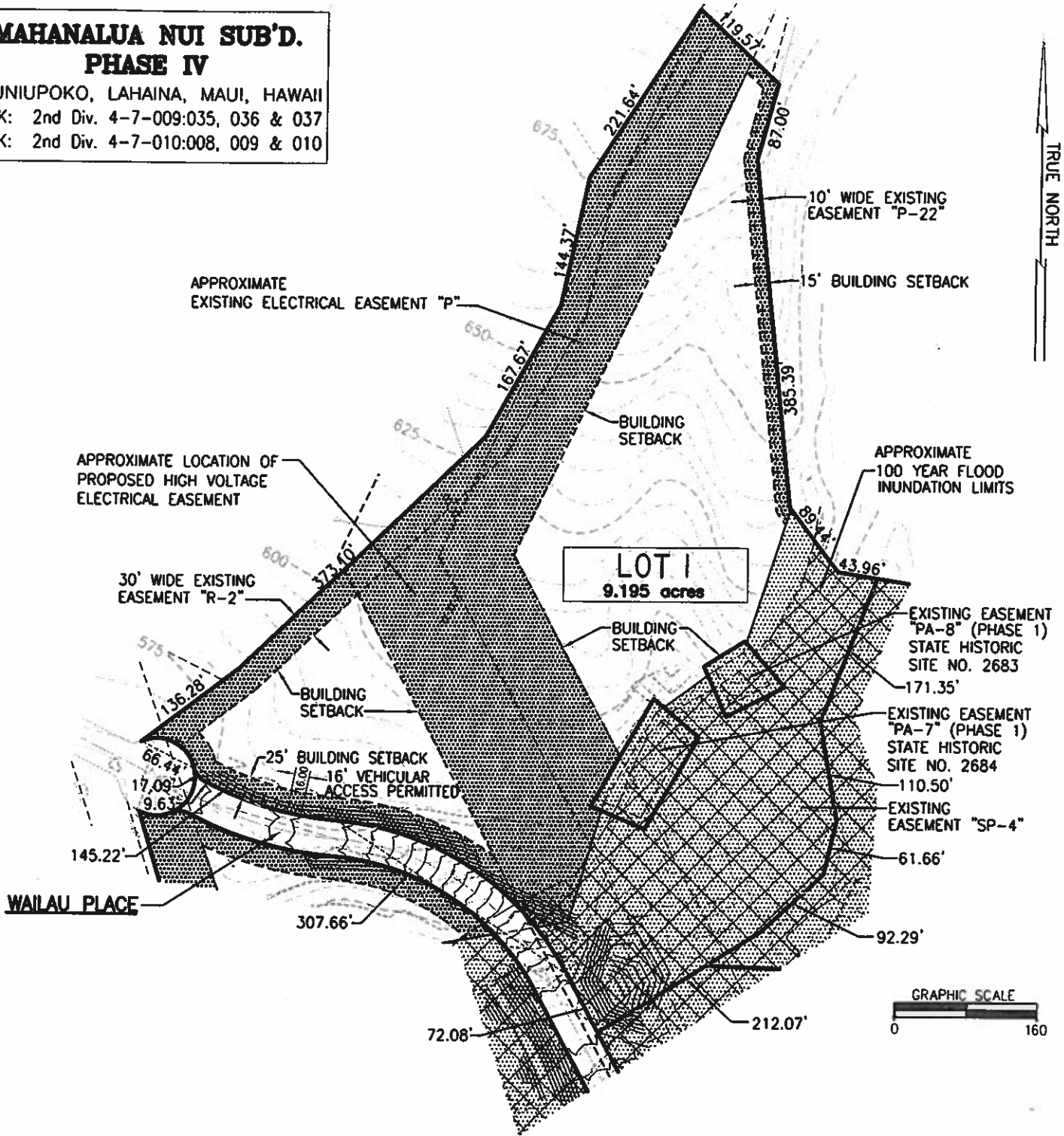

LEGEND	
	ARCH. BUFFER/ STREAMBED PARK
	SETBACK/EASEMENT
	100 YEAR FLOOD INUNDATION LIMITS
	NO ACCESS PERMITTED
	ACCESS PERMITTED

- NOTE:
1. ELEVATIONS DERIVED FROM CONSTRUCTION PLANS AND AERIAL TOPOGRAPHIC MAP. TOPOGRAPHIC CONTOURS ARE APPROXIMATE.
 2. ALL OWNERS ARE REQUIRED TO RETAIN ALL STORMWATER RUNOFF GENERATED BY IMPROVEMENTS TO THE PROPERTY. NO ADDITIONAL OR ALTERED FLOW IS PERMITTED ON NEIGHBOR PARCELS.
 3. MAXIMUM ROOF ELEVATION AND BUILDING SETBACKS ARE DETERMINED BY MAUI COUNTY CODE.
 4. THIS IS AN AGRICULTURALLY DESIGNATED AND ZONED PROPERTY. CONSULT HRS 205-4.5 AND MAUI COUNTY TITLE 19 FOR PERMITTED USES OF AGRICULTURAL LANDS.

PRELIMINARY PLOT PLAN

**MAHANALUA NUI SUB'D.
PHASE IV**

LAUNIUPOKO, LAHAINA, MAUI, HAWAII
 TMK: 2nd Div. 4-7-009:035, 036 & 037
 TMK: 2nd Div. 4-7-010:008, 009 & 010

TRUE NORTH

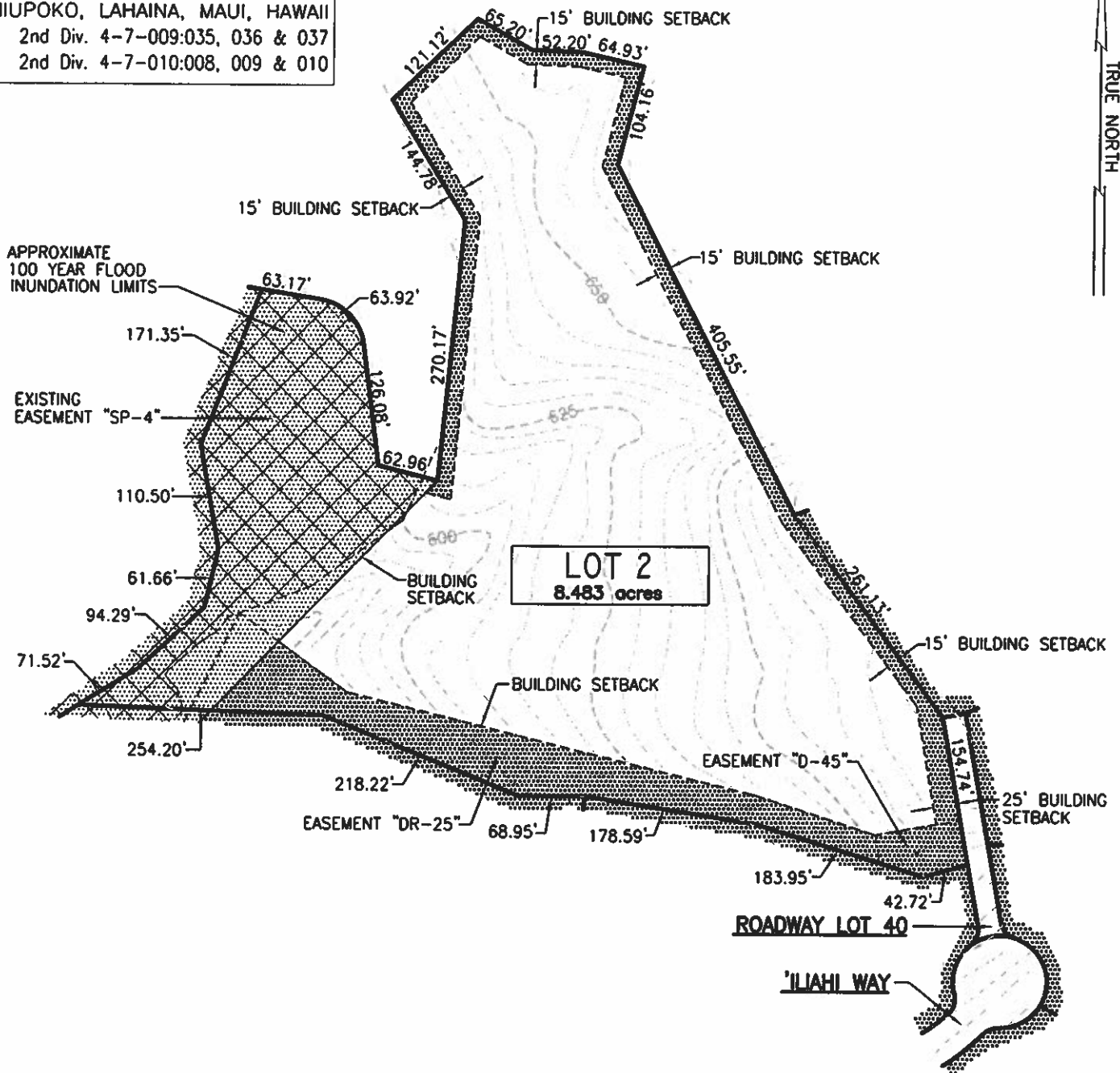

NOTE:

1. ELEVATIONS DERIVED FROM CONSTRUCTION PLANS AND AERIAL TOPOGRAPHIC MAP. TOPOGRAPHIC CONTOURS ARE APPROXIMATE.
2. ALL OWNERS ARE REQUIRED TO RETAIN ALL STORMWATER RUNOFF GENERATED BY IMPROVEMENTS TO THE PROPERTY. NO ADDITIONAL OR ALTERED FLOW IS PERMITTED ON NEIGHBOR PARCELS.
3. MAXIMUM ROOF ELEVATION AND BUILDING SETBACKS ARE DETERMINED BY MAUI COUNTY CODE.
4. THIS IS AN AGRICULTURALLY DESIGNATED AND ZONED PROPERTY. CONSULT HRS 205-4.5 AND MAUI COUNTY TITLE 19 FOR PERMITTED USES OF AGRICULTURAL LANDS.

PRELIMINARY PLOT PLAN

**MAHANALUA NUI SUB'D.
PHASE IV**

LAUNIUPOKO, LAHAINA, MAUI, HAWAII
 TMK: 2nd Div. 4-7-009:035, 036 & 037
 TMK: 2nd Div. 4-7-010:008, 009 & 010

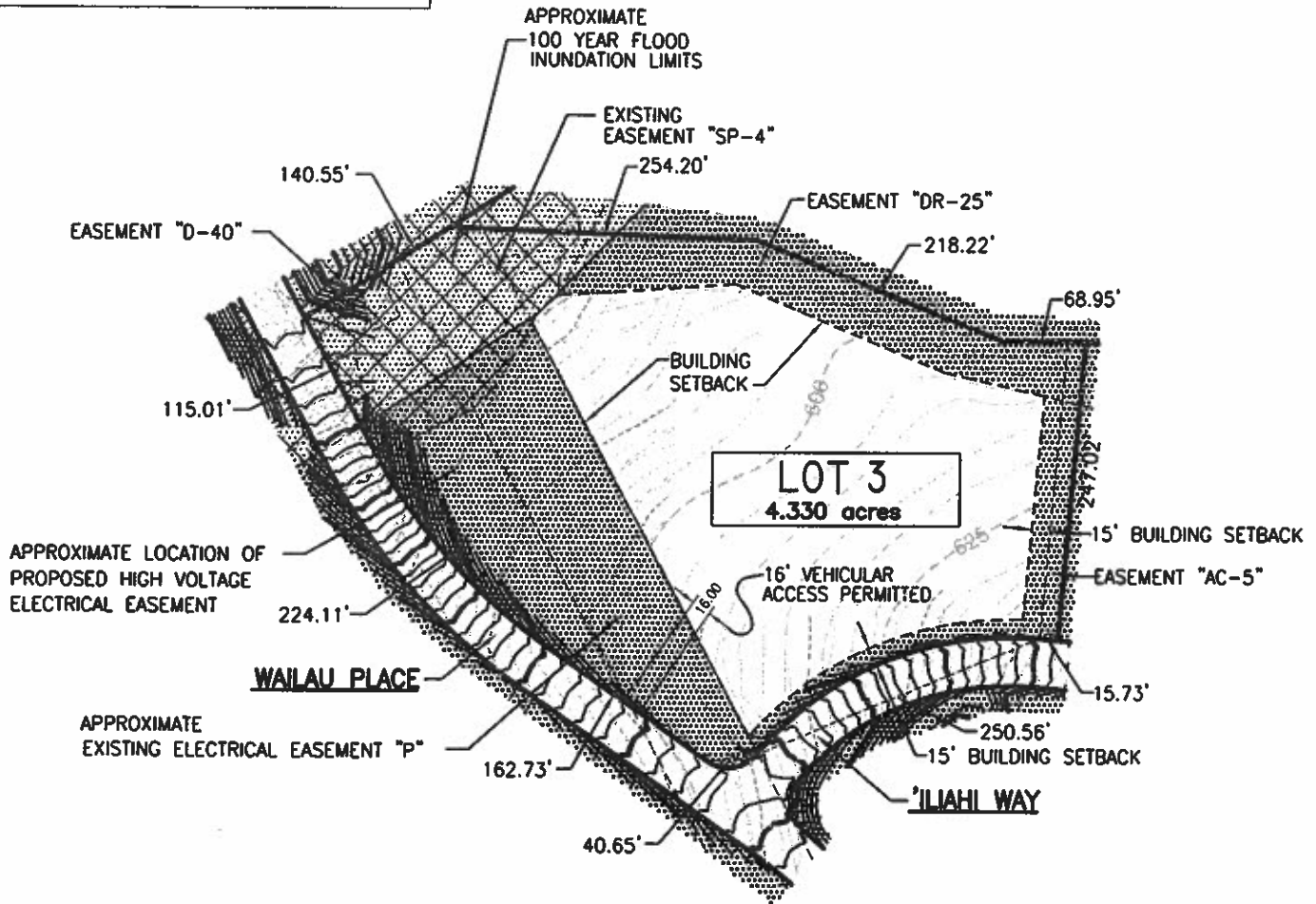

LEGEND	
	ARCH. BUFFER/ STREAMBED PARK
	SETBACK/EASEMENT
	100 YEAR FLOOD INUNDATION LIMITS
	NO ACCESS PERMITTED
	ACCESS PERMITTED

- NOTE:
1. ELEVATIONS DERIVED FROM CONSTRUCTION PLANS AND AERIAL TOPOGRAPHIC MAP. TOPOGRAPHIC CONTOURS ARE APPROXIMATE.
 2. ALL OWNERS ARE REQUIRED TO RETAIN ALL STORMWATER RUNOFF GENERATED BY IMPROVEMENTS TO THE PROPERTY. NO ADDITIONAL OR ALTERED FLOW IS PERMITTED ON NEIGHBOR PARCELS.
 3. MAXIMUM ROOF ELEVATION AND BUILDING SETBACKS ARE DETERMINED BY MAUI COUNTY CODE.
 4. THIS IS AN AGRICULTURALLY DESIGNATED AND ZONED PROPERTY. CONSULT HRS 205-4.5 AND MAUI COUNTY TITLE 19 FOR PERMITTED USES OF AGRICULTURAL LANDS.

PRELIMINARY PLOT PLAN

**MAHANALUA NUI SUB'D.
PHASE IV**

LAUNIUPOKO, LAHAINA, MAUI, HAWAII
 TMK: 2nd Div. 4-7-009:035, 036 & 037
 TMK: 2nd Div. 4-7-010:008, 009 & 010

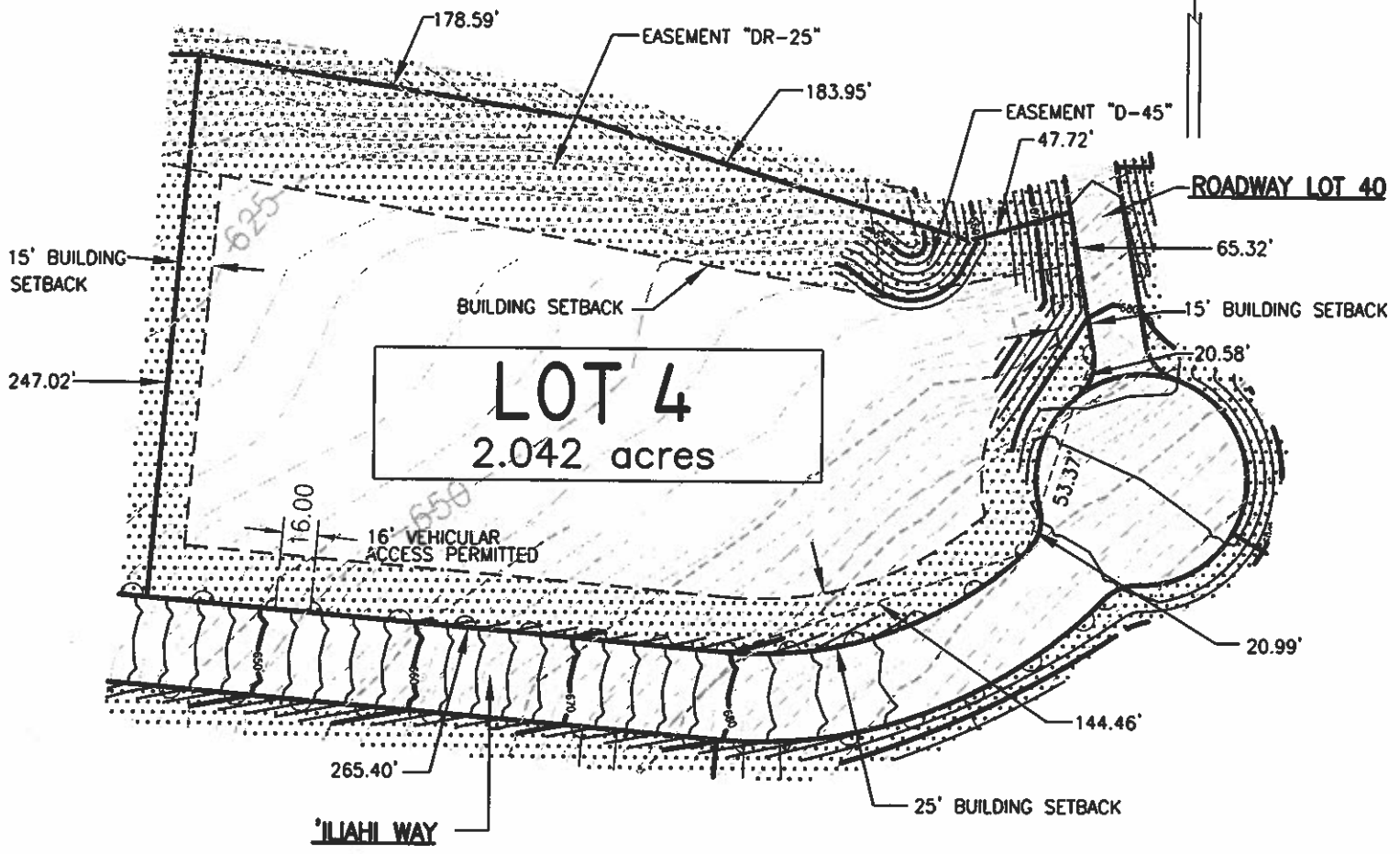
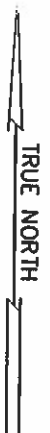

LOT 4
2.042 acres

LEGEND	
	ARCH. BUFFER/ STREAMBED PARK
	SETBACK/EASEMENT
	100 YEAR FLOOD INUNDATION LIMITS
	NO ACCESS PERMITTED
	ACCESS PERMITTED

- NOTE:
- ELEVATIONS DERIVED FROM CONSTRUCTION PLANS AND AERIAL TOPOGRAPHIC MAP. TOPOGRAPHIC CONTOURS ARE APPROXIMATE.
 - ALL OWNERS ARE REQUIRED TO RETAIN ALL STORMWATER RUNOFF GENERATED BY IMPROVEMENTS TO THE PROPERTY. NO ADDITIONAL OR ALTERED FLOW IS PERMITTED ON NEIGHBOR PARCELS.
 - MAXIMUM ROOF ELEVATION AND BUILDING SETBACKS ARE DETERMINED BY MAUI COUNTY CODE.
 - THIS IS AN AGRICULTURALLY DESIGNATED AND ZONED PROPERTY. CONSULT HRS 205-4.5 AND MAUI COUNTY TITLE 19 FOR PERMITTED USES OF AGRICULTURAL LANDS.

PRELIMINARY PLOT PLAN



**MAHANALUA NUI SUB'D.
PHASE IV**

LAUNIUPOKO, LAHAINA, MAUI, HAWAII
 TMK: 2nd Div. 4-7-009:035, 036 & 037
 TMK: 2nd Div. 4-7-010:008, 009 & 010

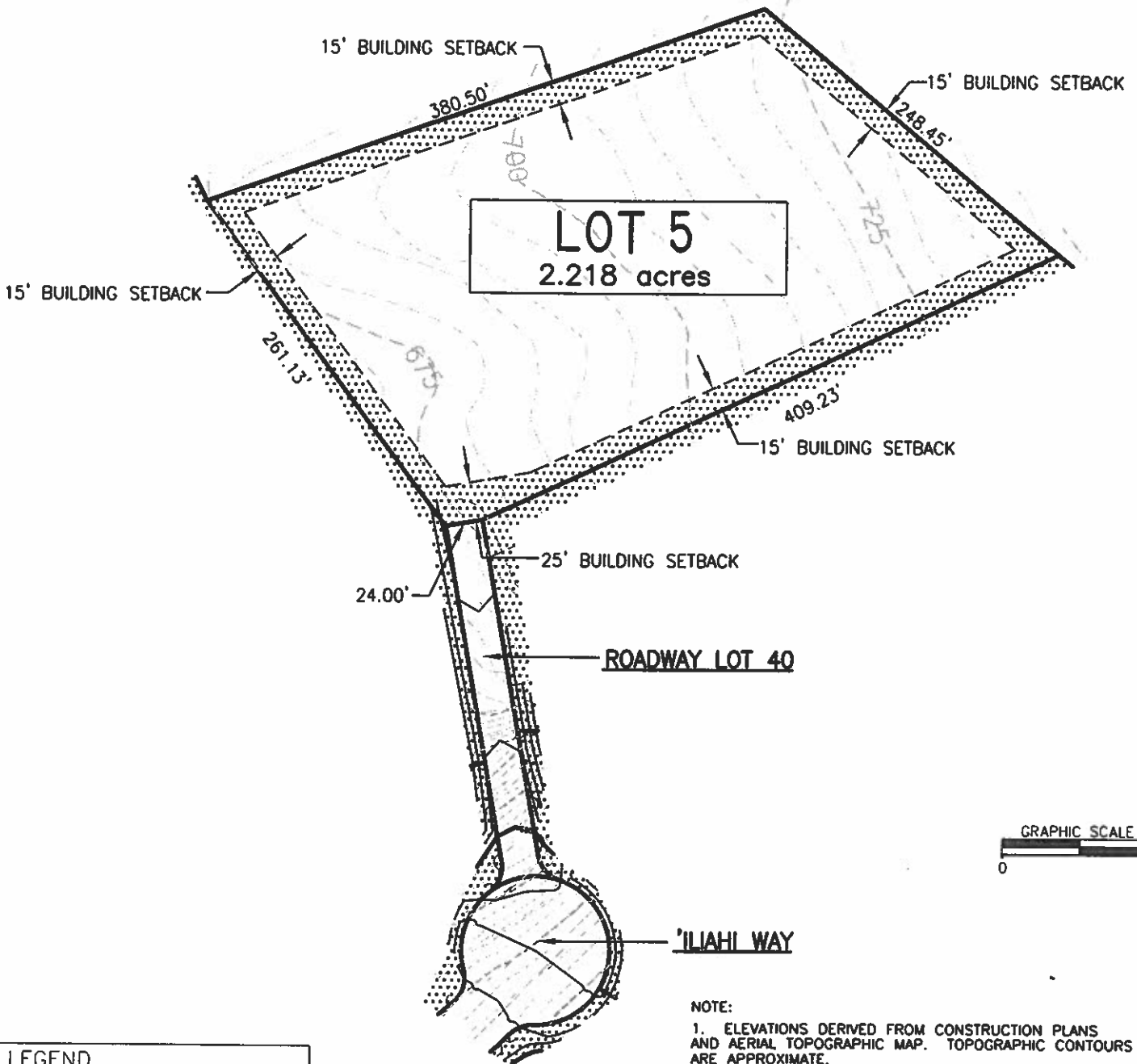
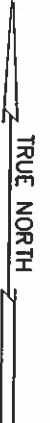

LEGEND	
	ARCH. BUFFER/ STREAMBED PARK
	SETBACK/EASEMENT
	100 YEAR FLOOD INUNDATION LIMITS
	NO ACCESS PERMITTED
	ACCESS PERMITTED

- NOTE:
1. ELEVATIONS DERIVED FROM CONSTRUCTION PLANS AND AERIAL TOPOGRAPHIC MAP. TOPOGRAPHIC CONTOURS ARE APPROXIMATE.
 2. ALL OWNERS ARE REQUIRED TO RETAIN ALL STORMWATER RUNOFF GENERATED BY IMPROVEMENTS TO THE PROPERTY. NO ADDITIONAL OR ALTERED FLOW IS PERMITTED ON NEIGHBOR PARCELS.
 3. MAXIMUM ROOF ELEVATION AND BUILDING SETBACKS ARE DETERMINED BY MAUI COUNTY CODE.
 4. THIS IS AN AGRICULTURALLY DESIGNATED AND ZONED PROPERTY. CONSULT HRS 205-4.5 AND MAUI COUNTY TITLE 19 FOR PERMITTED USES OF AGRICULTURAL LANDS.

PRELIMINARY PLOT PLAN

**MAHANALUA NUI SUB'D.
PHASE IV**

LAUNIUPOKO, LAHAINA, MAUI, HAWAII
 TMK: 2nd Div. 4-7-009:035, 036 & 037
 TMK: 2nd Div. 4-7-010:008, 009 & 010

TRUE NORTH

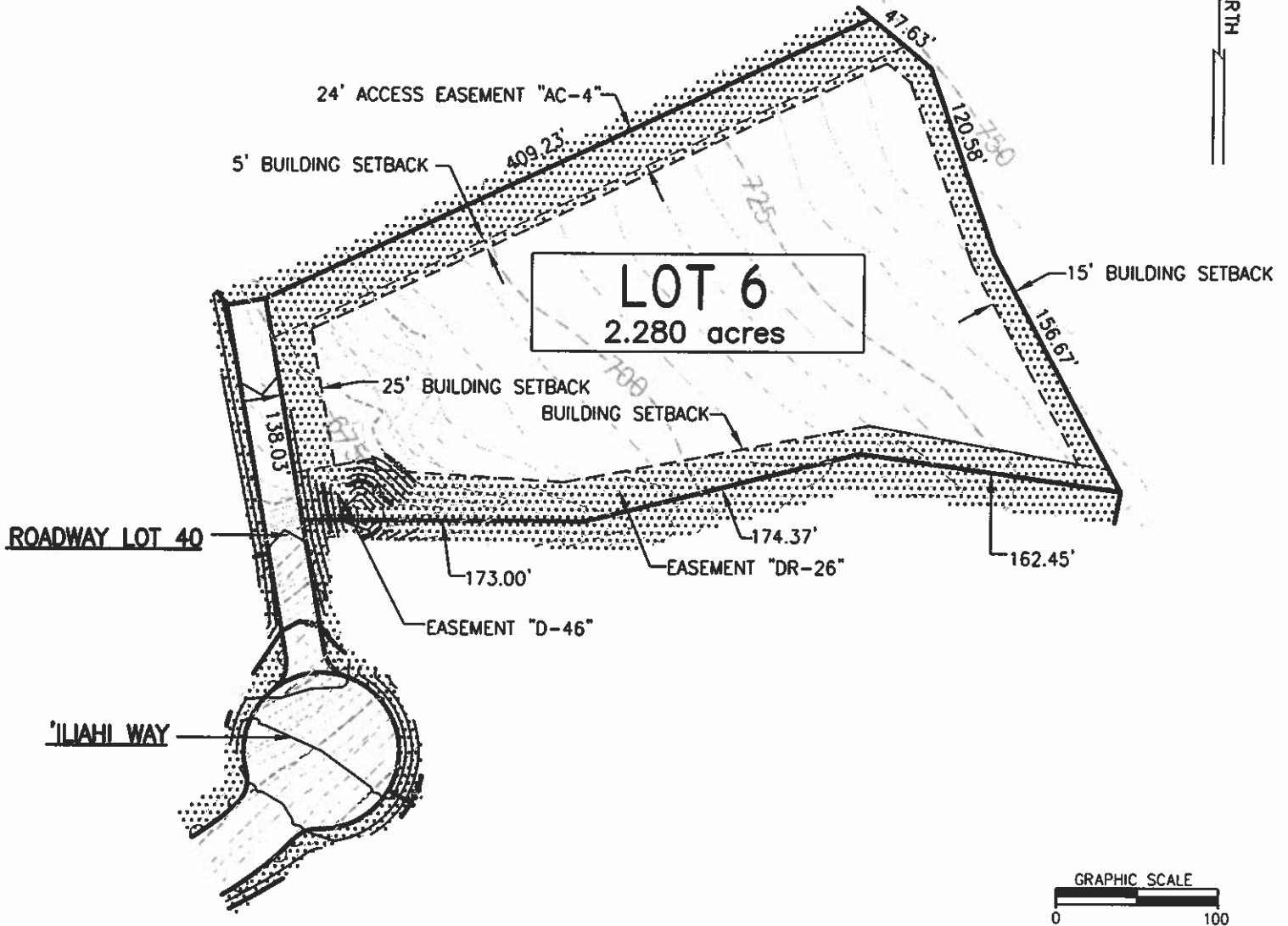

- NOTE:
1. ELEVATIONS DERIVED FROM CONSTRUCTION PLANS AND AERIAL TOPOGRAPHIC MAP. TOPOGRAPHIC CONTOURS ARE APPROXIMATE.
 2. ALL OWNERS ARE REQUIRED TO RETAIN ALL STORMWATER RUNOFF GENERATED BY IMPROVEMENTS TO THE PROPERTY. NO ADDITIONAL OR ALTERED FLOW IS PERMITTED ON NEIGHBOR PARCELS.
 3. MAXIMUM ROOF ELEVATION AND BUILDING SETBACKS ARE DETERMINED BY MAUI COUNTY CODE.
 4. THIS IS AN AGRICULTURALLY DESIGNATED AND ZONED PROPERTY. CONSULT HRS 205-4.5 AND MAUI COUNTY TITLE 19 FOR PERMITTED USES OF AGRICULTURAL LANDS.

LEGEND	
	ARCH. BUFFER/ STREAMBED PARK
	SETBACK/EASEMENT
	100 YEAR FLOOD INUNDATION LIMITS
	NO ACCESS PERMITTED
	ACCESS PERMITTED

PRELIMINARY PLOT PLAN

**MAHANALUA NUI SUB'D.
PHASE IV**

LAUNIUPOKO, LAHAINA, MAUI, HAWAII
 TMK: 2nd Div. 4-7-009:035, 036 & 037
 TMK: 2nd Div. 4-7-010:008, 009 & 010

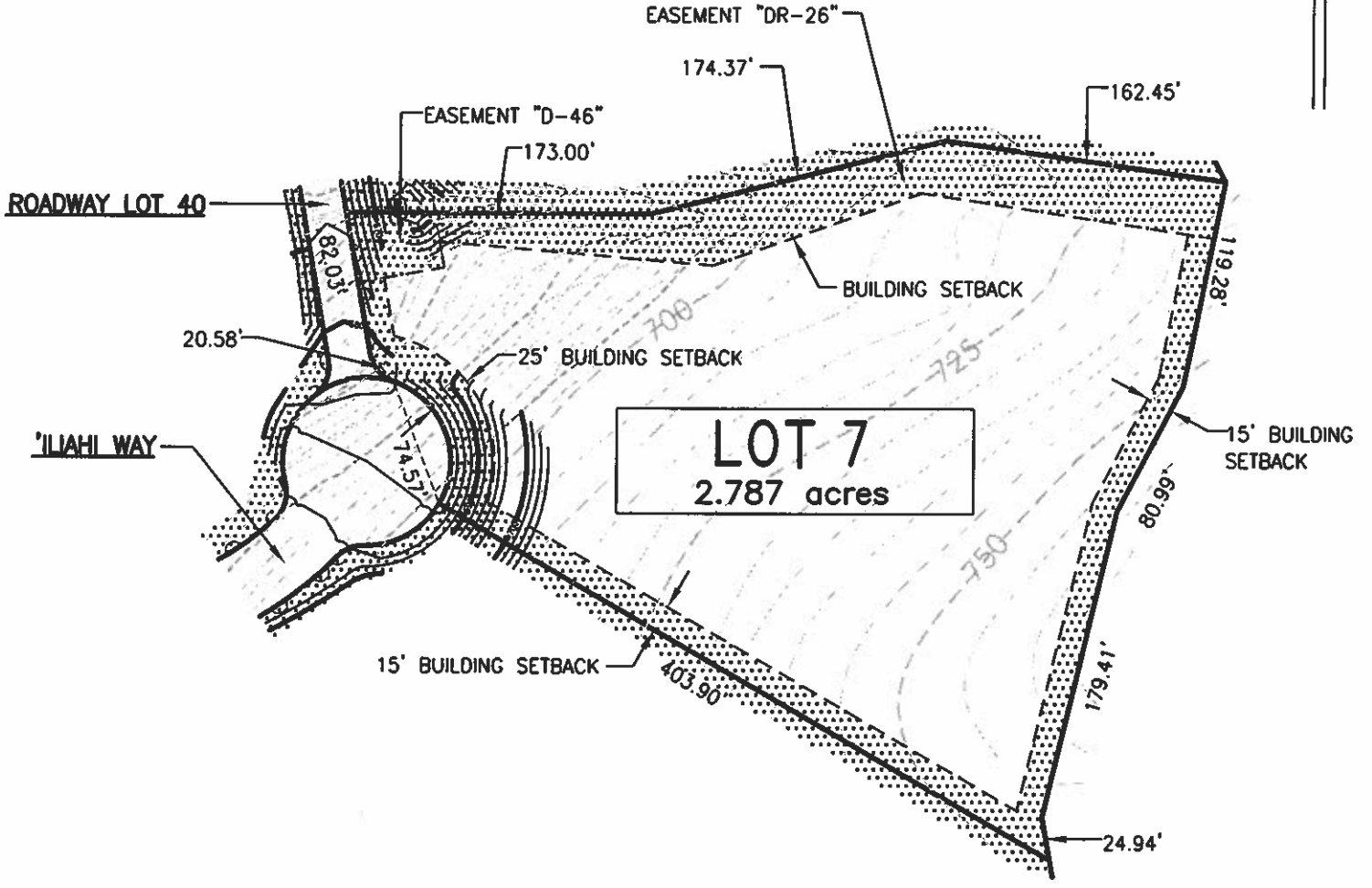
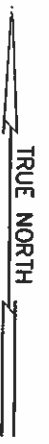

LOT 7
2.787 acres

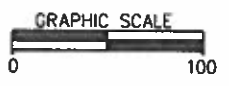

LEGEND	
	ARCH. BUFFER/ STREAMBED PARK
	SETBACK/EASEMENT
	100 YEAR FLOOD INUNDATION LIMITS
	NO ACCESS PERMITTED
	ACCESS PERMITTED

- NOTE:**
- ELEVATIONS DERIVED FROM CONSTRUCTION PLANS AND AERIAL TOPOGRAPHIC MAP. TOPOGRAPHIC CONTOURS ARE APPROXIMATE.
 - ALL OWNERS ARE REQUIRED TO RETAIN ALL STORMWATER RUNOFF GENERATED BY IMPROVEMENTS TO THE PROPERTY. NO ADDITIONAL OR ALTERED FLOW IS PERMITTED ON NEIGHBOR PARCELS.
 - MAXIMUM ROOF ELEVATION AND BUILDING SETBACKS ARE DETERMINED BY MAUI COUNTY CODE.
 - THIS IS AN AGRICULTURALLY DESIGNATED AND ZONED PROPERTY. CONSULT HRS 205-4.5 AND MAUI COUNTY TITLE 19 FOR PERMITTED USES OF AGRICULTURAL LANDS.

PRELIMINARY PLOT PLAN

**MAHANALUA NUI SUB'D.
PHASE IV**

LAUNIUPOKO, LAHAINA, MAUI, HAWAII
 TMK: 2nd Div. 4-7-009:035, 036 & 037
 TMK: 2nd Div. 4-7-010:008, 009 & 010

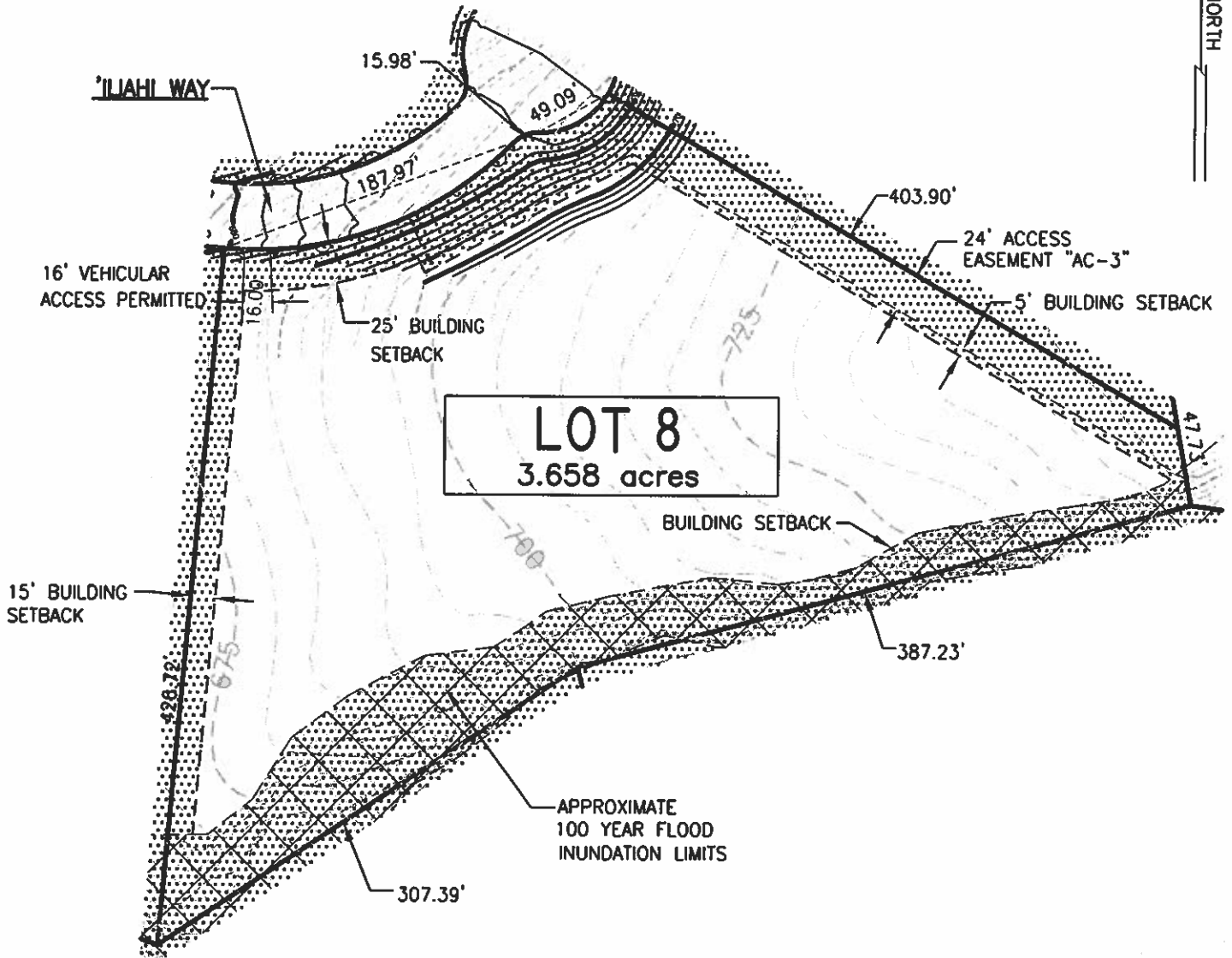

LOT 8
3.658 acres



LEGEND	
	ARCH. BUFFER/ STREAMBED PARK
	SETBACK/EASEMENT
	100 YEAR FLOOD INUNDATION LIMITS
	NO ACCESS PERMITTED
	ACCESS PERMITTED

- NOTE:**
- ELEVATIONS DERIVED FROM CONSTRUCTION PLANS AND AERIAL TOPOGRAPHIC MAP. TOPOGRAPHIC CONTOURS ARE APPROXIMATE.
 - ALL OWNERS ARE REQUIRED TO RETAIN ALL STORMWATER RUNOFF GENERATED BY IMPROVEMENTS TO THE PROPERTY. NO ADDITIONAL OR ALTERED FLOW IS PERMITTED ON NEIGHBOR PARCELS.
 - MAXIMUM ROOF ELEVATION AND BUILDING SETBACKS ARE DETERMINED BY MAUI COUNTY CODE.
 - THIS IS AN AGRICULTURALLY DESIGNATED AND ZONED PROPERTY. CONSULT HRS 205-4.5 AND MAUI COUNTY TITLE 19 FOR PERMITTED USES OF AGRICULTURAL LANDS.

PRELIMINARY PLOT PLAN

**MAHANALUA NUI SUB'D.
PHASE IV**

LAUNIUPOKO, LAHAINA, MAUI, HAWAII
 TMK: 2nd Div. 4-7-009:035, 036 & 037
 TMK: 2nd Div. 4-7-010:008, 009 & 010

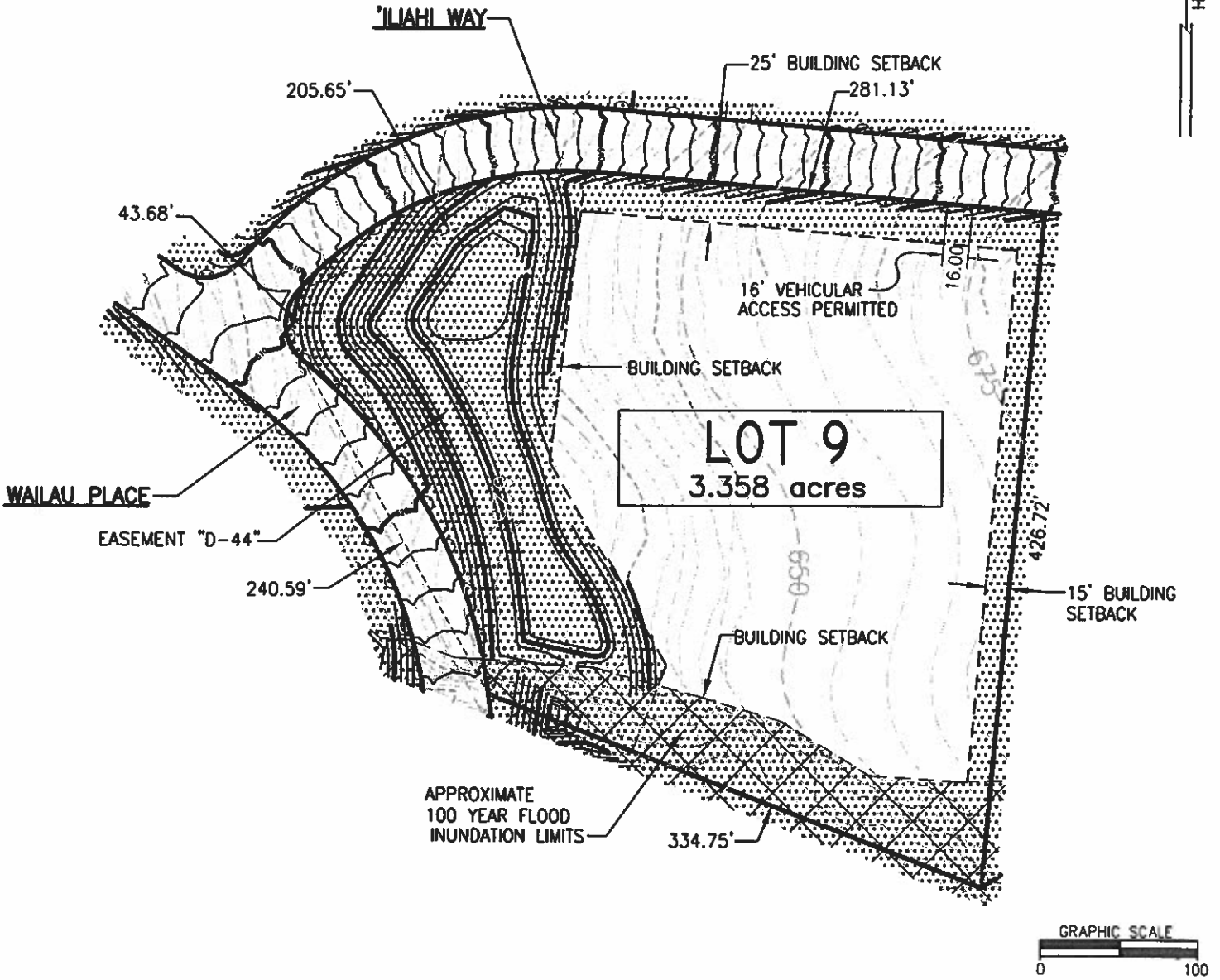

LEGEND	
	ARCH. BUFFER/ STREAMBED PARK
	SETBACK/EASEMENT
	100 YEAR FLOOD INUNDATION LIMITS
	NO ACCESS PERMITTED
	ACCESS PERMITTED

- NOTE:
1. ELEVATIONS DERIVED FROM CONSTRUCTION PLANS AND AERIAL TOPOGRAPHIC MAP. TOPOGRAPHIC CONTOURS ARE APPROXIMATE.
 2. ALL OWNERS ARE REQUIRED TO RETAIN ALL STORMWATER RUNOFF GENERATED BY IMPROVEMENTS TO THE PROPERTY. NO ADDITIONAL OR ALTERED FLOW IS PERMITTED ON NEIGHBOR PARCELS.
 3. MAXIMUM ROOF ELEVATION AND BUILDING SETBACKS ARE DETERMINED BY MAUI COUNTY CODE.
 4. THIS IS AN AGRICULTURALLY DESIGNATED AND ZONED PROPERTY. CONSULT HRS 205-4.5 AND MAUI COUNTY TITLE 19 FOR PERMITTED USES OF AGRICULTURAL LANDS.

PRELIMINARY PLOT PLAN

**MAHANALUA NUI SUB'D.
PHASE IV**

LAUNIUPOKO, LAHAINA, MAUI, HAWAII
 TMK: 2nd Div. 4-7-009:035, 036 & 037
 TMK: 2nd Div. 4-7-010:008, 009 & 010

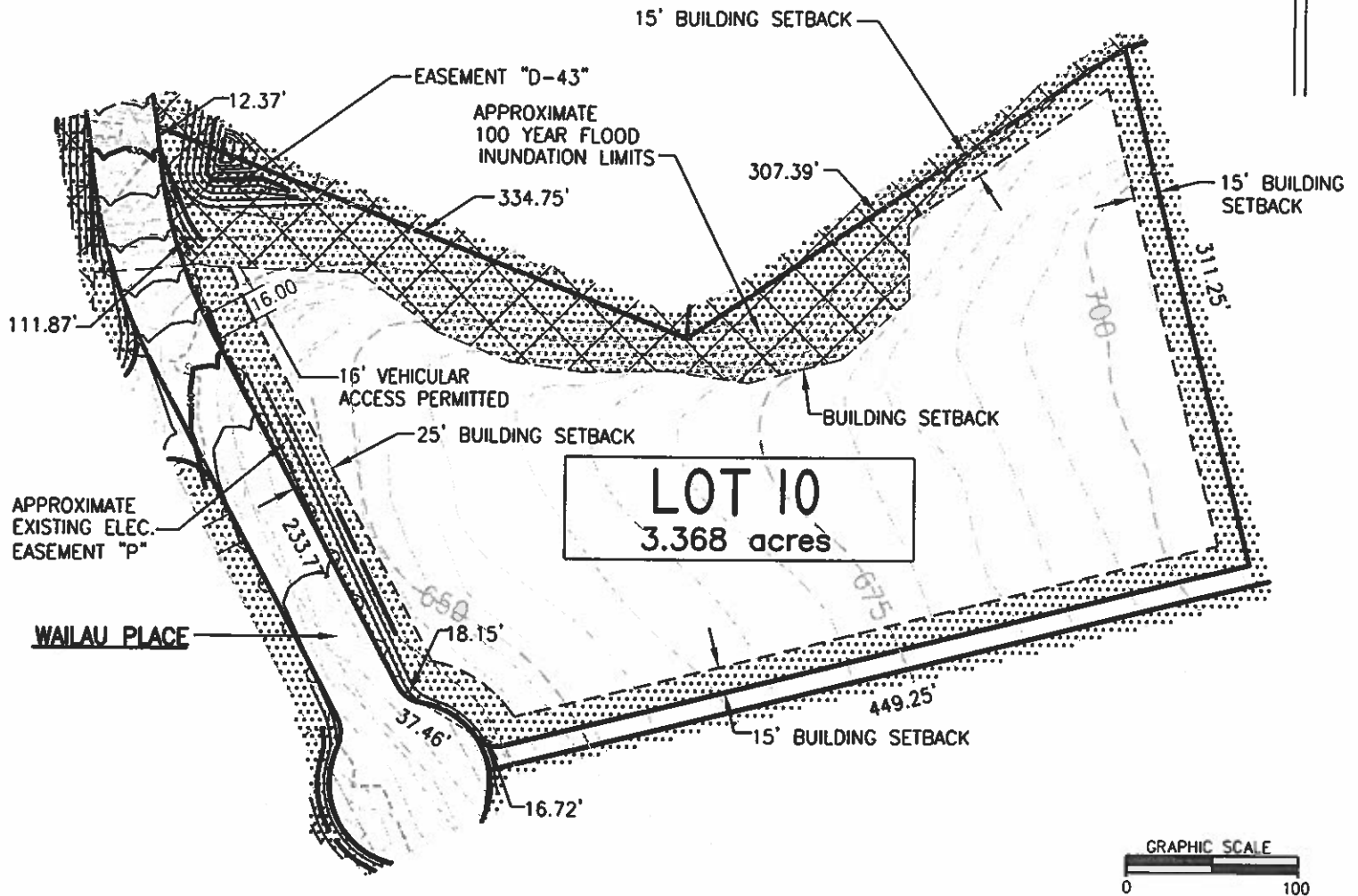
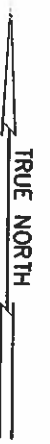

LOT 10
3.368 acres



LEGEND	
	ARCH. BUFFER/ STREAMBED PARK
	SETBACK/EASEMENT
	100 YEAR FLOOD INUNDATION LIMITS
	NO ACCESS PERMITTED
	ACCESS PERMITTED

- NOTE:
- ELEVATIONS DERIVED FROM CONSTRUCTION PLANS AND AERIAL TOPOGRAPHIC MAP. TOPOGRAPHIC CONTOURS ARE APPROXIMATE.
 - ALL OWNERS ARE REQUIRED TO RETAIN ALL STORMWATER RUNOFF GENERATED BY IMPROVEMENTS TO THE PROPERTY. NO ADDITIONAL OR ALTERED FLOW IS PERMITTED ON NEIGHBOR PARCELS.
 - MAXIMUM ROOF ELEVATION AND BUILDING SETBACKS ARE DETERMINED BY MAUI COUNTY CODE.
 - THIS IS AN AGRICULTURALLY DESIGNATED AND ZONED PROPERTY. CONSULT HRS 205-4.5 AND MAUI COUNTY TITLE 19 FOR PERMITTED USES OF AGRICULTURAL LANDS.

PRELIMINARY PLOT PLAN

**MAHANALUA NUI SUB'D.
PHASE IV**

LAUNIUPOKO, LAHAINA, MAUI, HAWAII
 TMK: 2nd Div. 4-7-009:035, 036 & 037
 TMK: 2nd Div. 4-7-010:008, 009 & 010

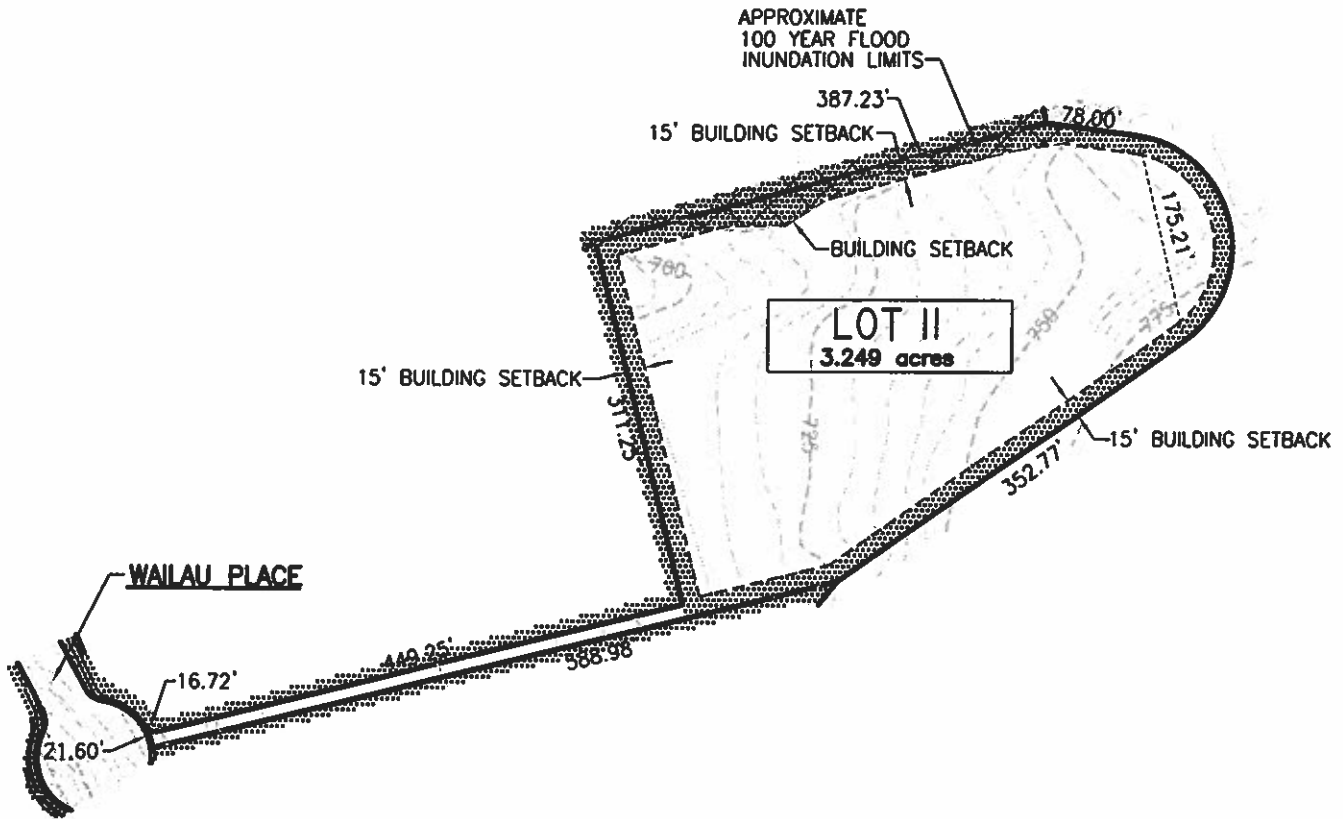

LEGEND	
	ARCH. BUFFER/ STREAMBED PARK
	SETBACK/EASEMENT
	100 YEAR FLOOD INUNDATION LIMITS
	NO ACCESS PERMITTED
	ACCESS PERMITTED

NOTE:

1. ELEVATIONS DERIVED FROM CONSTRUCTION PLANS AND AERIAL TOPOGRAPHIC MAP. TOPOGRAPHIC CONTOURS ARE APPROXIMATE.
2. ALL OWNERS ARE REQUIRED TO RETAIN ALL STORMWATER RUNOFF GENERATED BY IMPROVEMENTS TO THE PROPERTY. NO ADDITIONAL OR ALTERED FLOW IS PERMITTED ON NEIGHBOR PARCELS.
3. MAXIMUM ROOF ELEVATION AND BUILDING SETBACKS ARE DETERMINED BY MAUI COUNTY CODE.
4. THIS IS AN AGRICULTURALLY DESIGNATED AND ZONED PROPERTY. CONSULT HRS 205-4.5 AND MAUI COUNTY TITLE 19 FOR PERMITTED USES OF AGRICULTURAL LANDS.

PRELIMINARY PLOT PLAN

**MAHANALUA NUI SUB'D.
PHASE IV**

LAUNIUPOKO, LAHAINA, MAUI, HAWAII
 TMK: 2nd Div. 4-7-009:035, 036 & 037
 TMK: 2nd Div. 4-7-010:008, 009 & 010

TRUE NORTH

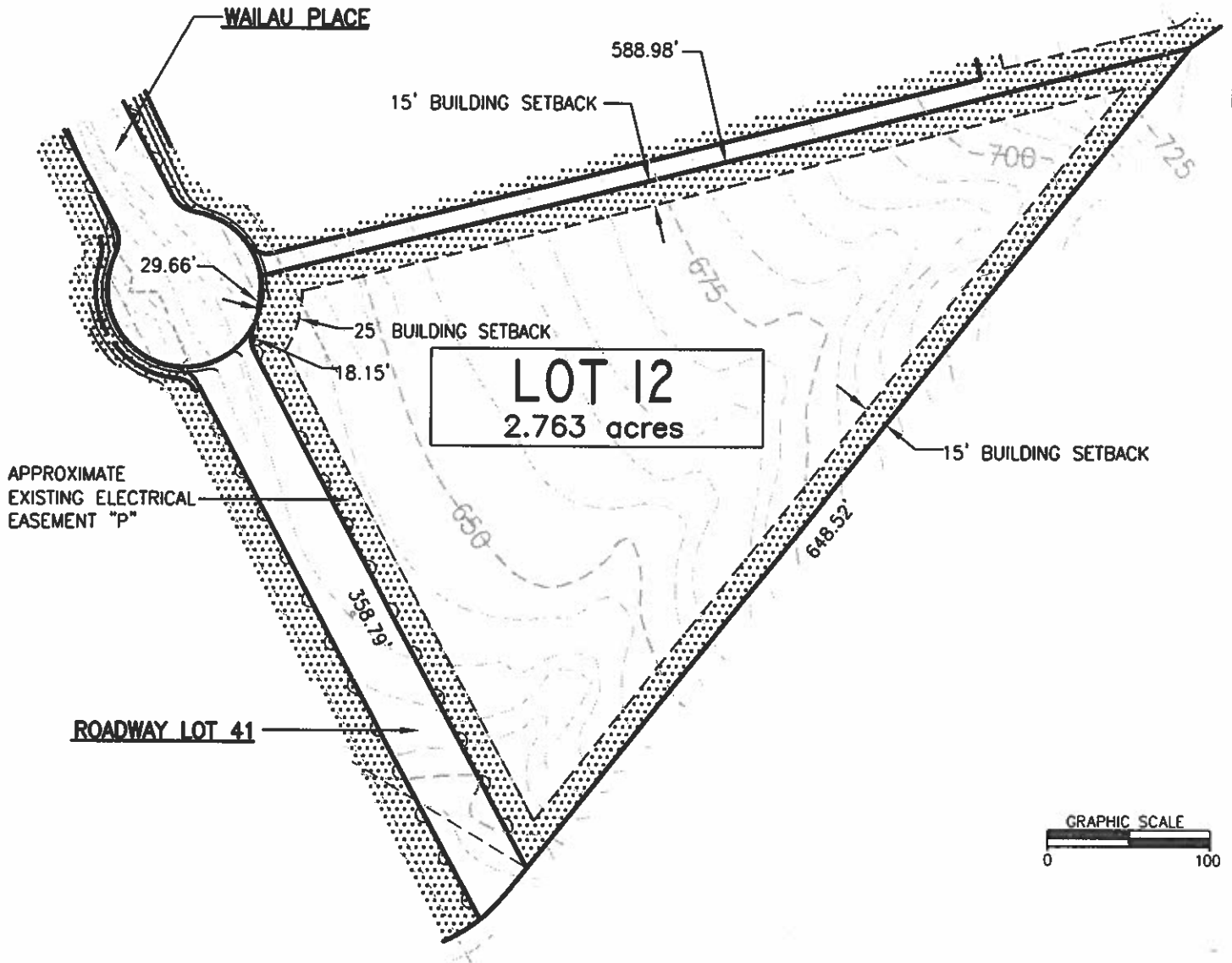

LEGEND	
	ARCH. BUFFER/ STREAMBED PARK
	SETBACK/EASEMENT
	100 YEAR FLOOD INUNDATION LIMITS
	NO ACCESS PERMITTED
	ACCESS PERMITTED

- NOTE:
1. ELEVATIONS DERIVED FROM CONSTRUCTION PLANS AND AERIAL TOPOGRAPHIC MAP. TOPOGRAPHIC CONTOURS ARE APPROXIMATE.
 2. ALL OWNERS ARE REQUIRED TO RETAIN ALL STORMWATER RUNOFF GENERATED BY IMPROVEMENTS TO THE PROPERTY. NO ADDITIONAL OR ALTERED FLOW IS PERMITTED ON NEIGHBOR PARCELS.
 3. MAXIMUM ROOF ELEVATION AND BUILDING SETBACKS ARE DETERMINED BY MAUI COUNTY CODE.
 4. THIS IS AN AGRICULTURALLY DESIGNATED AND ZONED PROPERTY. CONSULT HRS 205-4.5 AND MAUI COUNTY TITLE 19 FOR PERMITTED USES OF AGRICULTURAL LANDS.

PRELIMINARY PLOT PLAN

**MAHANALUA NUI SUB'D.
PHASE IV**

LAUNIUPOKO, LAHAINA, MAUI, HAWAII
 TMK: 2nd Div. 4-7-009:035, 036 & 037
 TMK: 2nd Div. 4-7-010:008, 009 & 010

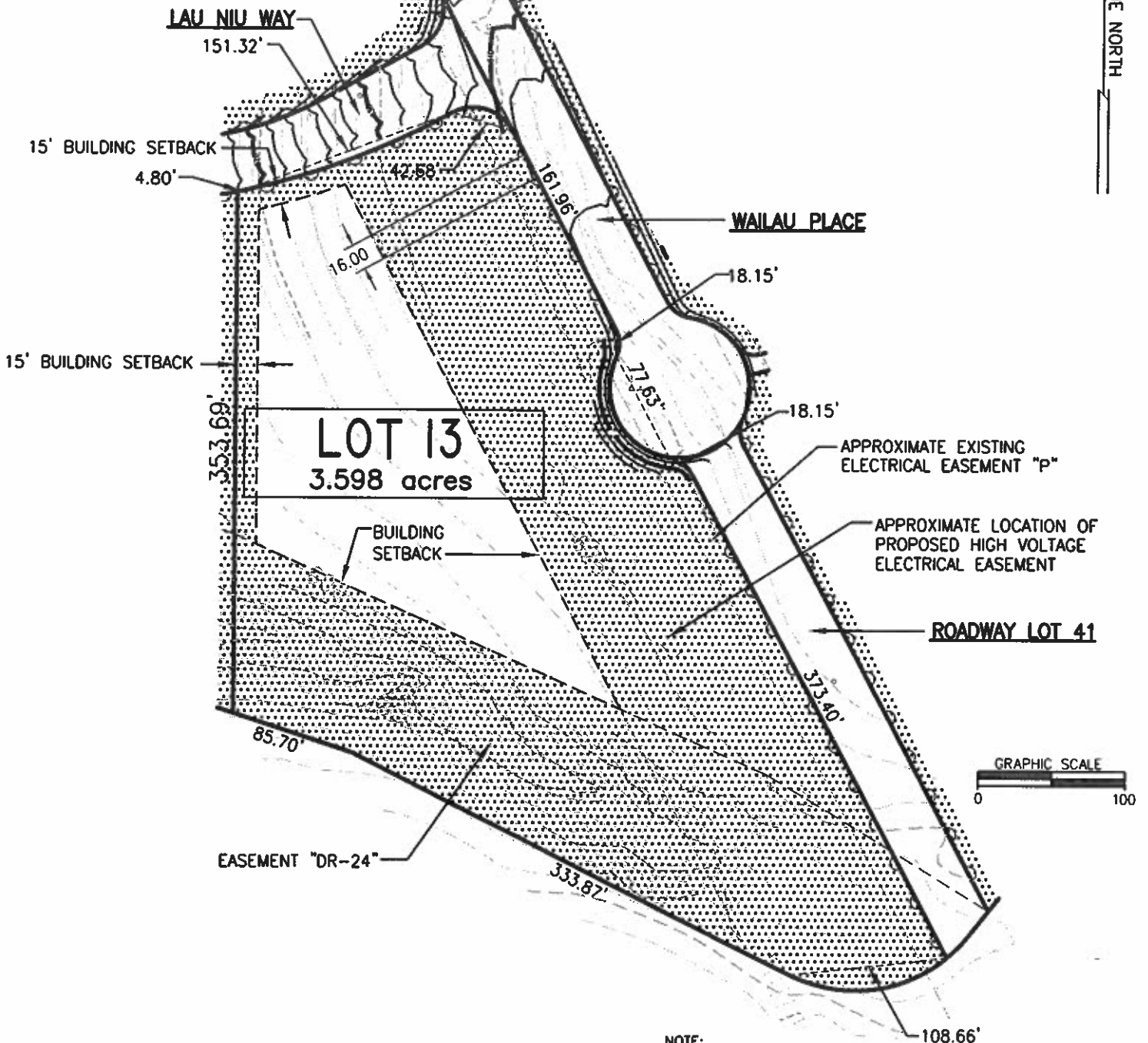
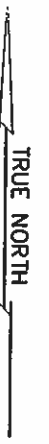

LEGEND	
	ARCH. BUFFER/ STREAMBED PARK
	SETBACK/EASEMENT
	100 YEAR FLOOD INUNDATION LIMITS
	NO ACCESS PERMITTED
	ACCESS PERMITTED

- NOTE:
- ELEVATIONS DERIVED FROM CONSTRUCTION PLANS AND AERIAL TOPOGRAPHIC MAP. TOPOGRAPHIC CONTOURS ARE APPROXIMATE.
 - ALL OWNERS ARE REQUIRED TO RETAIN ALL STORMWATER RUNOFF GENERATED BY IMPROVEMENTS TO THE PROPERTY. NO ADDITIONAL OR ALTERED FLOW IS PERMITTED ON NEIGHBOR PARCELS.
 - MAXIMUM ROOF ELEVATION AND BUILDING SETBACKS ARE DETERMINED BY MAUI COUNTY CODE.
 - THIS IS AN AGRICULTURALLY DESIGNATED AND ZONED PROPERTY. CONSULT HRS 205-4.5 AND MAUI COUNTY TITLE 19 FOR PERMITTED USES OF AGRICULTURAL LANDS.

PRELIMINARY PLOT PLAN

**MAHANALUA NUI SUB'D.
PHASE IV**

LAUNIUPOKO, LAHAINA, MAUI, HAWAII
 TMK: 2nd Div. 4-7-009:035, 036 & 037
 TMK: 2nd Div. 4-7-010:008, 009 & 010

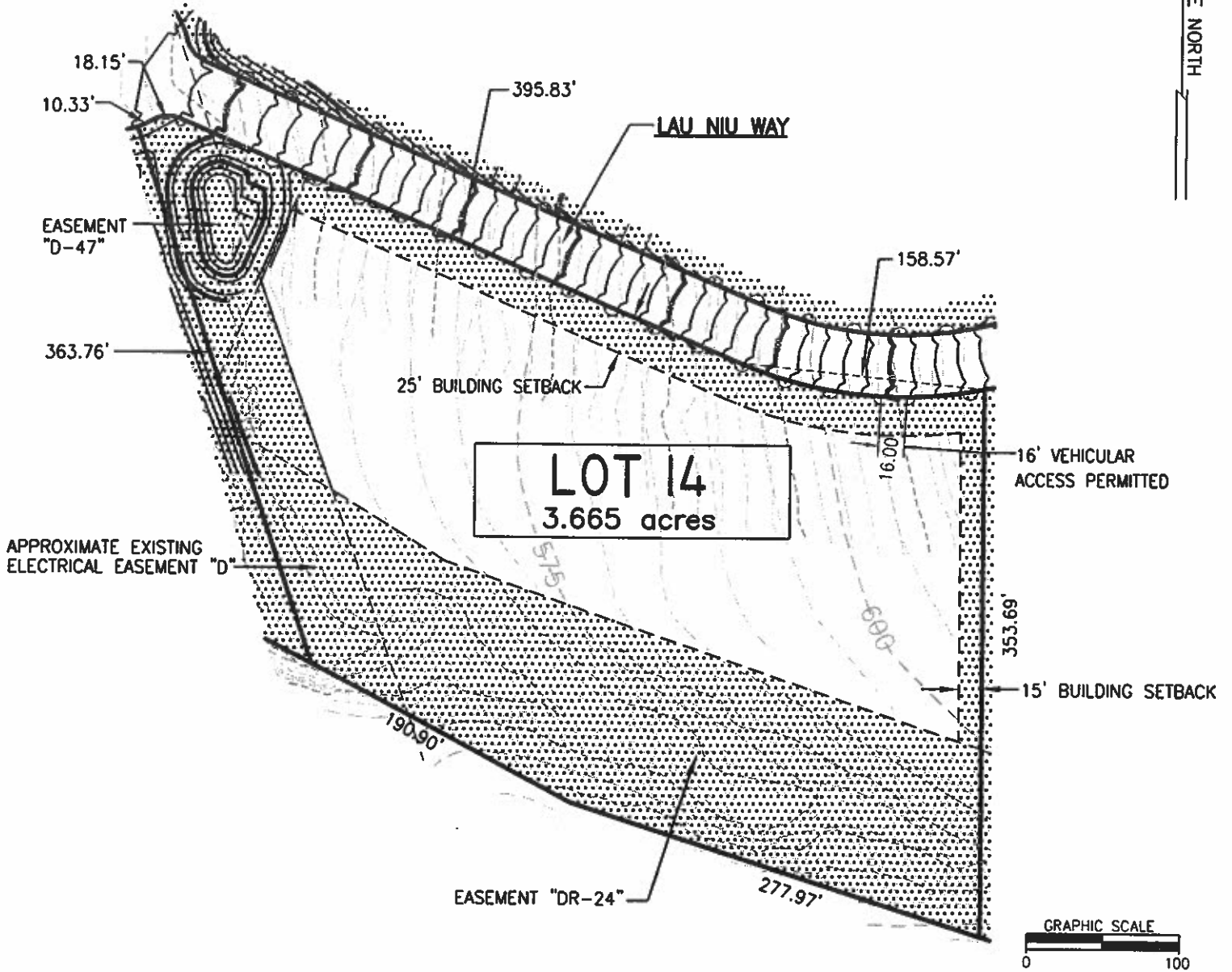

LOT 14
3.665 acres

APPROXIMATE EXISTING ELECTRICAL EASEMENT "D"

LEGEND	
	ARCH. BUFFER/ STREAMBED PARK
	SETBACK/EASEMENT
	100 YEAR FLOOD INUNDATION LIMITS
	NO ACCESS PERMITTED
	ACCESS PERMITTED

- NOTE:**
- ELEVATIONS DERIVED FROM CONSTRUCTION PLANS AND AERIAL TOPOGRAPHIC MAP. TOPOGRAPHIC CONTOURS ARE APPROXIMATE.
 - ALL OWNERS ARE REQUIRED TO RETAIN ALL STORMWATER RUNOFF GENERATED BY IMPROVEMENTS TO THE PROPERTY. NO ADDITIONAL OR ALTERED FLOW IS PERMITTED ON NEIGHBOR PARCELS.
 - MAXIMUM ROOF ELEVATION AND BUILDING SETBACKS ARE DETERMINED BY MAUI COUNTY CODE.
 - THIS IS AN AGRICULTURALLY DESIGNATED AND ZONED PROPERTY. CONSULT HRS 205-4.5 AND MAUI COUNTY TITLE 19 FOR PERMITTED USES OF AGRICULTURAL LANDS.

PRELIMINARY PLOT PLAN

**MAHANALUA NUI SUB'D.
PHASE IV**

LAUNIUPOKO, LAHAINA, MAUI, HAWAII
 TMK: 2nd Div. 4-7-009:035, 036 & 037
 TMK: 2nd Div. 4-7-010:008, 009 & 010

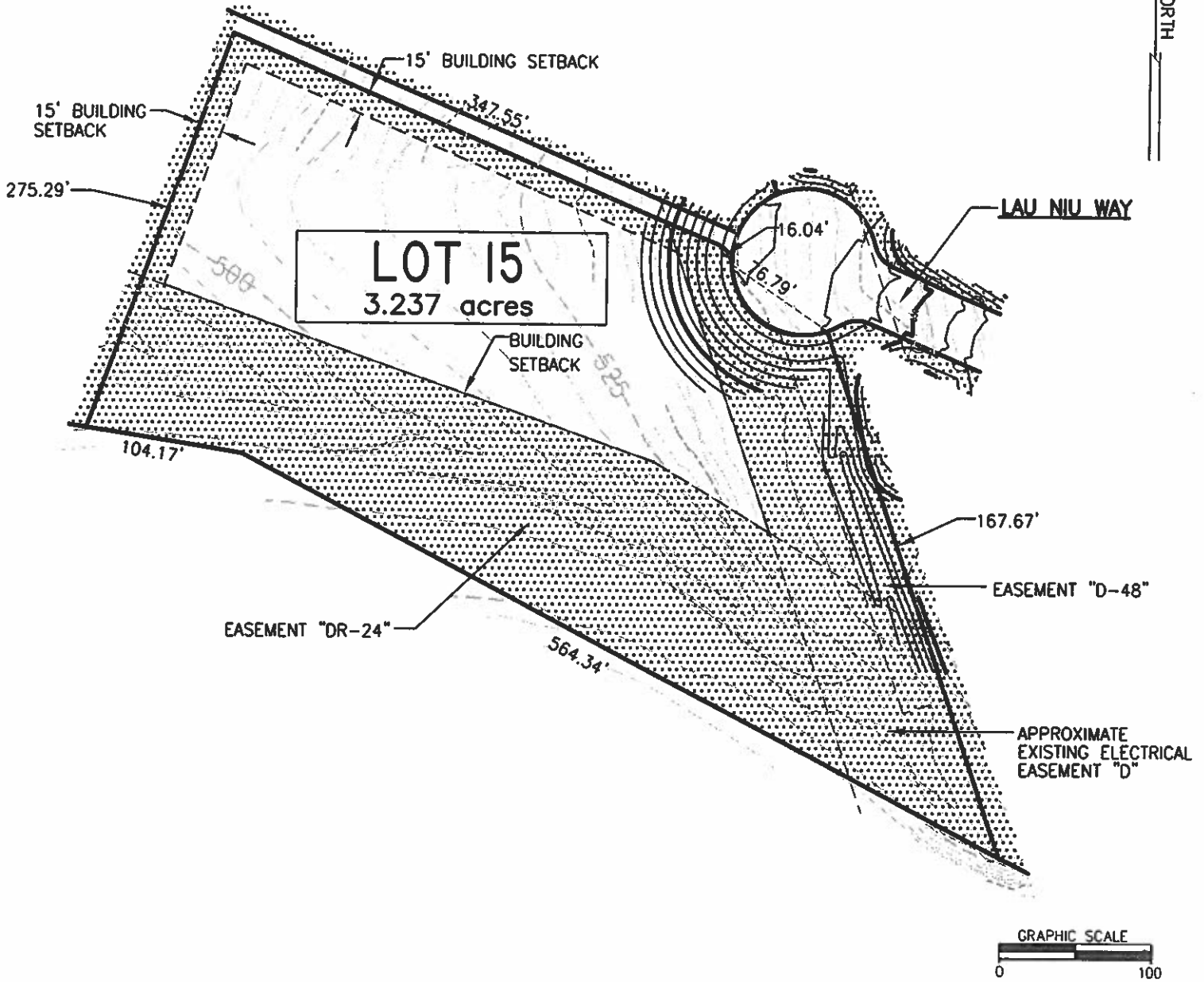

LEGEND	
	ARCH. BUFFER/ STREAMBED PARK
	SETBACK/EASEMENT
	100 YEAR FLOOD INUNDATION LIMITS
	NO ACCESS PERMITTED
	ACCESS PERMITTED

- NOTE:**
1. ELEVATIONS DERIVED FROM CONSTRUCTION PLANS AND AERIAL TOPOGRAPHIC MAP. TOPOGRAPHIC CONTOURS ARE APPROXIMATE.
 2. ALL OWNERS ARE REQUIRED TO RETAIN ALL STORMWATER RUNOFF GENERATED BY IMPROVEMENTS TO THE PROPERTY. NO ADDITIONAL OR ALTERED FLOW IS PERMITTED ON NEIGHBOR PARCELS.
 3. MAXIMUM ROOF ELEVATION AND BUILDING SETBACKS ARE DETERMINED BY MAUI COUNTY CODE.
 4. THIS IS AN AGRICULTURALLY DESIGNATED AND ZONED PROPERTY. CONSULT HRS 205-4.5 AND MAUI COUNTY TITLE 19 FOR PERMITTED USES OF AGRICULTURAL LANDS.

PRELIMINARY PLOT PLAN

**MAHANALUA NUI SUB'D.
PHASE IV**

LAUNIUPOKO, LAHAINA, MAUI, HAWAII
 TMK: 2nd Div. 4-7-009:035, 036 & 037
 TMK: 2nd Div. 4-7-010:008, 009 & 010

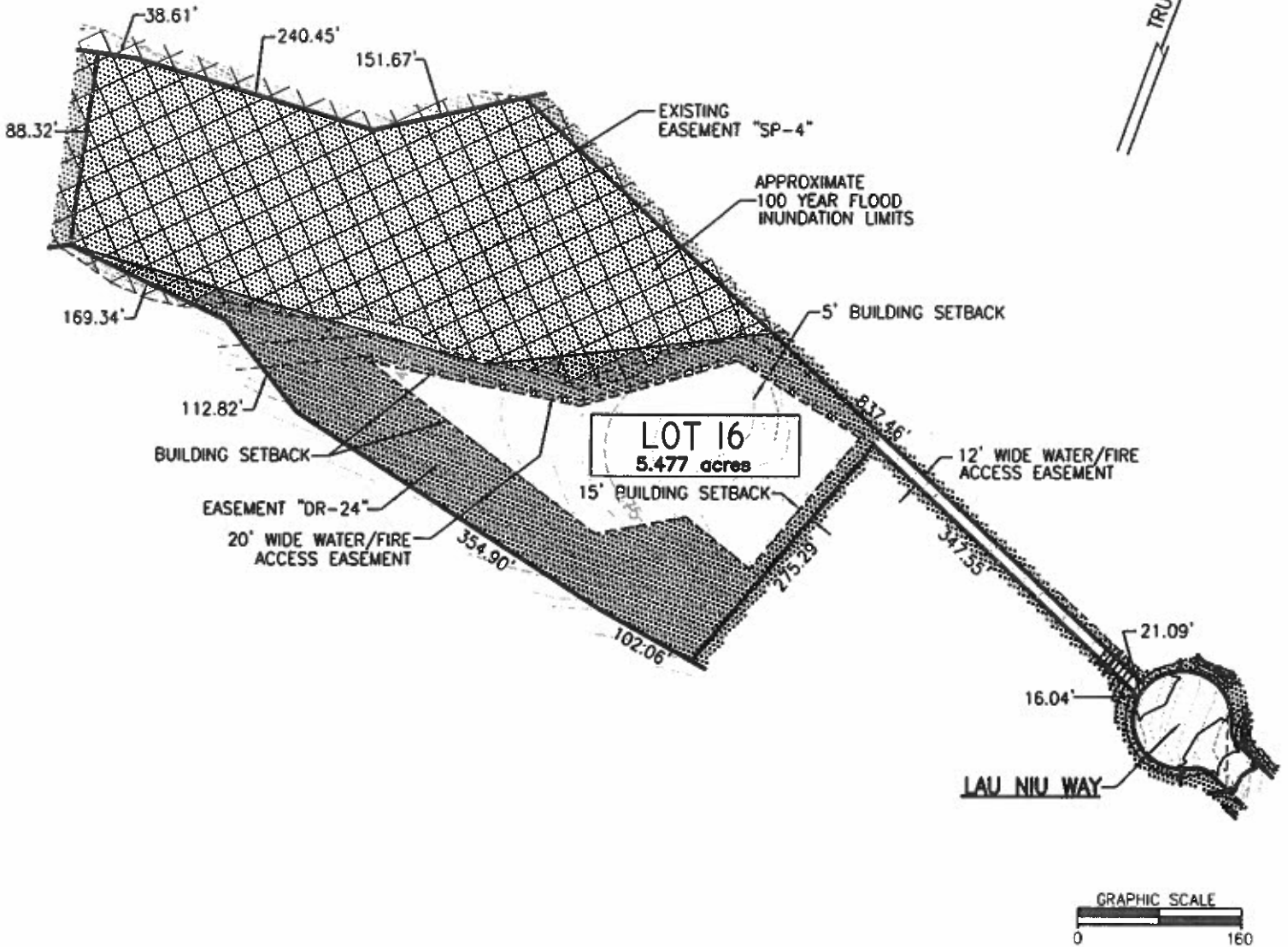

LEGEND	
	ARCH. BUFFER/ STREAMBED PARK
	SETBACK/EASEMENT
	100 YEAR FLOOD INUNDATION LIMITS
	NO ACCESS PERMITTED
	ACCESS PERMITTED

- NOTE:
- ELEVATIONS DERIVED FROM CONSTRUCTION PLANS AND AERIAL TOPOGRAPHIC MAP. TOPOGRAPHIC CONTOURS ARE APPROXIMATE.
 - ALL OWNERS ARE REQUIRED TO RETAIN ALL STORMWATER RUNOFF GENERATED BY IMPROVEMENTS TO THE PROPERTY. NO ADDITIONAL OR ALTERED FLOW IS PERMITTED ON NEIGHBOR PARCELS.
 - MAXIMUM ROOF ELEVATION AND BUILDING SETBACKS ARE DETERMINED BY MAUI COUNTY CODE.
 - THIS IS AN AGRICULTURALLY DESIGNATED AND ZONED PROPERTY. CONSULT HRS 205-4.5 AND MAUI COUNTY TITLE 19 FOR PERMITTED USES OF AGRICULTURAL LANDS.

PRELIMINARY PLOT PLAN

**MAHANALUA NUI SUB'D.
PHASE IV**

LAUNIUPOKO, LAHAINA, MAUI, HAWAII
 TMK: 2nd Div. 4-7-009:035, 036 & 037
 TMK: 2nd Div. 4-7-010:008, 009 & 010

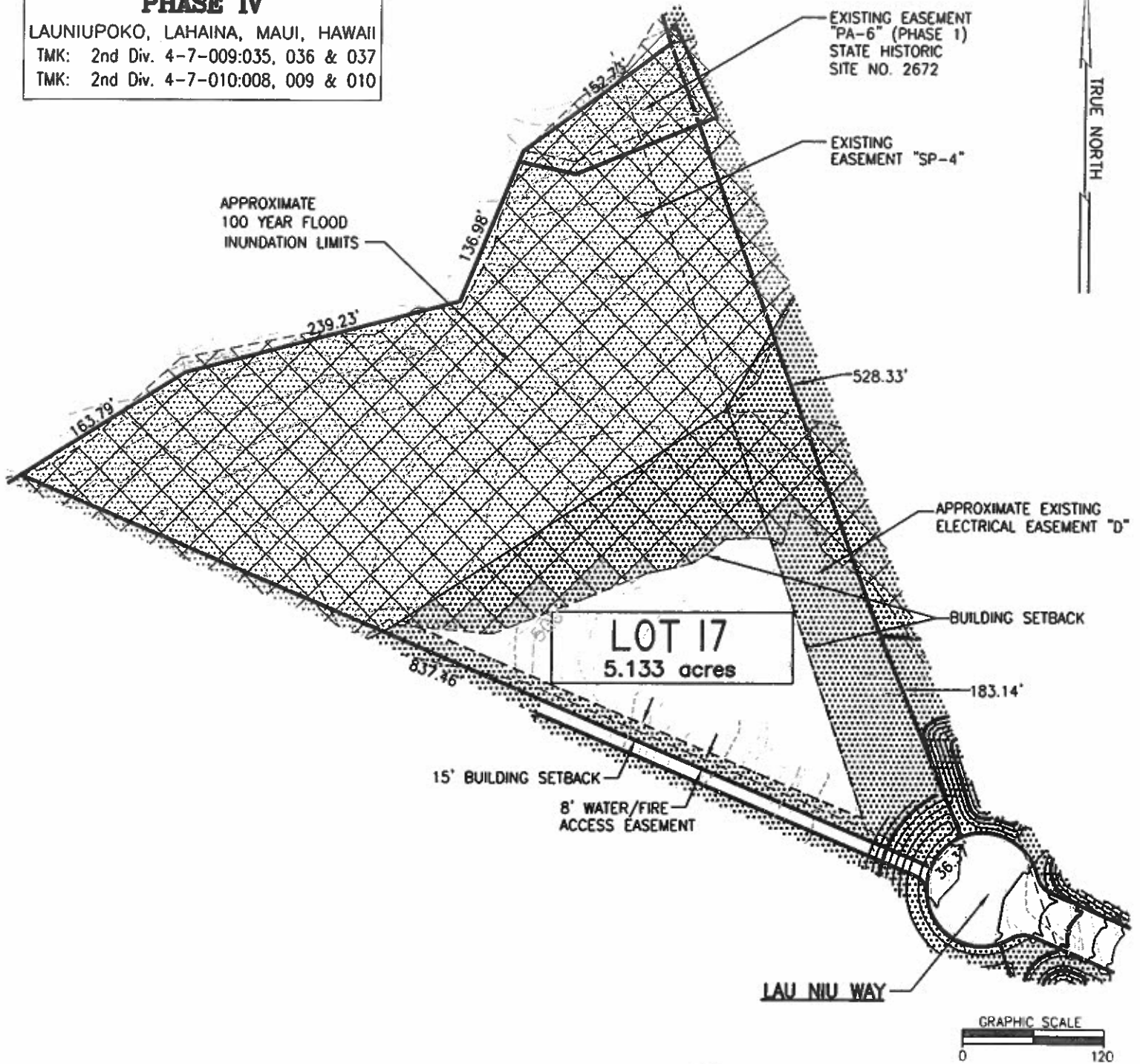

LEGEND	
	ARCH. BUFFER/ STREAMBED PARK
	SETBACK/EASEMENT
	100 YEAR FLOOD INUNDATION LIMITS
	NO ACCESS PERMITTED
	ACCESS PERMITTED

- NOTE:
- ELEVATIONS DERIVED FROM CONSTRUCTION PLANS AND AERIAL TOPOGRAPHIC MAP. TOPOGRAPHIC CONTOURS ARE APPROXIMATE.
 - ALL OWNERS ARE REQUIRED TO RETAIN ALL STORMWATER RUNOFF GENERATED BY IMPROVEMENTS TO THE PROPERTY. NO ADDITIONAL OR ALTERED FLOW IS PERMITTED ON NEIGHBOR PARCELS.
 - MAXIMUM ROOF ELEVATION AND BUILDING SETBACKS ARE DETERMINED BY MAUI COUNTY CODE.
 - THIS IS AN AGRICULTURALLY DESIGNATED AND ZONED PROPERTY. CONSULT HRS 205-4.5 AND MAUI COUNTY TITLE 1 FOR PERMITTED USES OF AGRICULTURAL LANDS.

PRELIMINARY PLOT PLAN

**MAHANALUA NUI SUB'D.
PHASE IV**

LAUNIUPOKO, LAHAINA, MAUI, HAWAII
 TMK: 2nd Div. 4-7-009:035, 036 & 037
 TMK: 2nd Div. 4-7-010:008, 009 & 010

TRUE NORTH

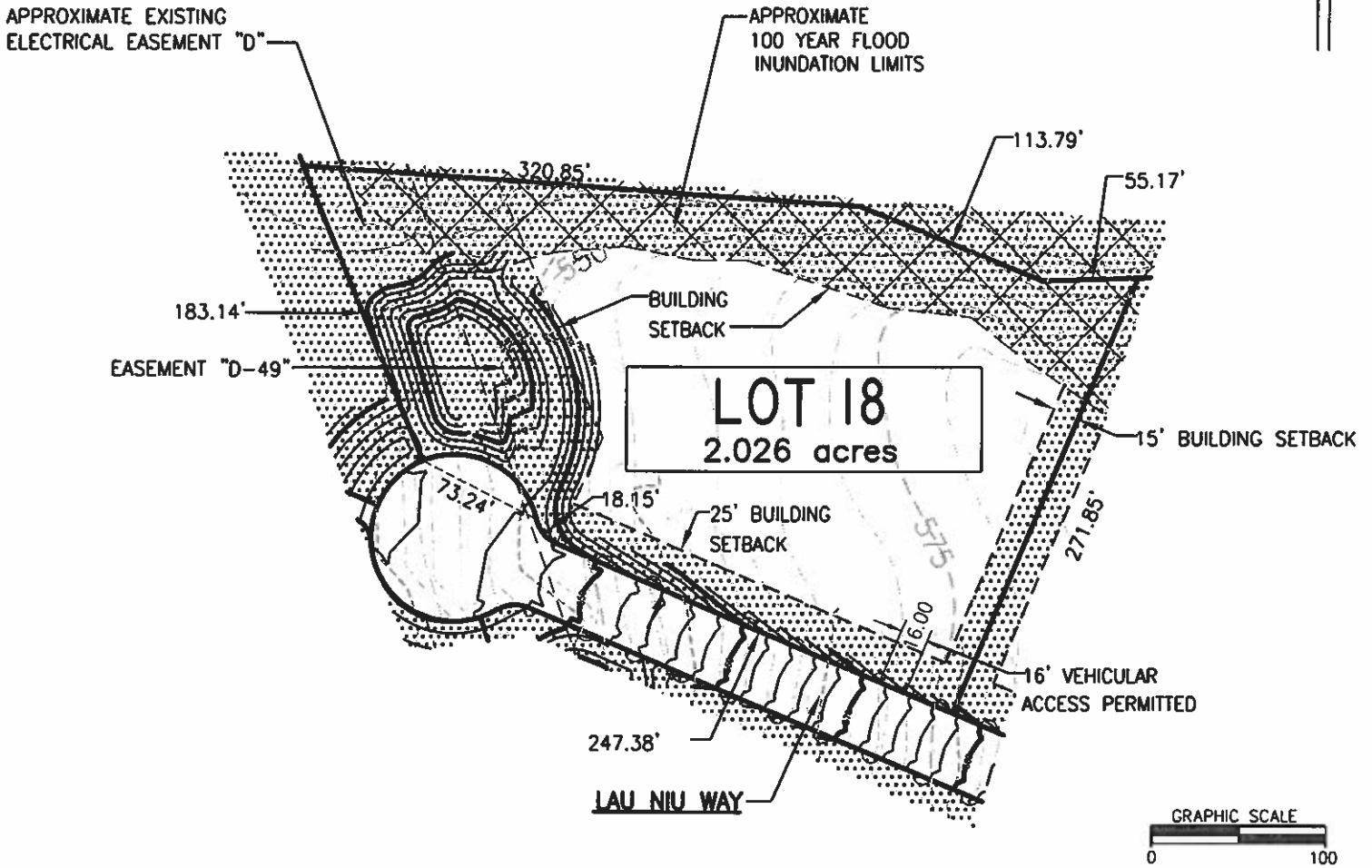

LEGEND	
	ARCH. BUFFER/ STREAMBED PARK
	SETBACK/EASEMENT
	100 YEAR FLOOD INUNDATION LIMITS
	NO ACCESS PERMITTED
	ACCESS PERMITTED

- NOTE:
- ELEVATIONS DERIVED FROM CONSTRUCTION PLANS AND AERIAL TOPOGRAPHIC MAP. TOPOGRAPHIC CONTOURS ARE APPROXIMATE.
 - ALL OWNERS ARE REQUIRED TO RETAIN ALL STORMWATER RUNOFF GENERATED BY IMPROVEMENTS TO THE PROPERTY. NO ADDITIONAL OR ALTERED FLOW IS PERMITTED ON NEIGHBOR PARCELS.
 - MAXIMUM ROOF ELEVATION AND BUILDING SETBACKS ARE DETERMINED BY MAUI COUNTY CODE.
 - THIS IS AN AGRICULTURALLY DESIGNATED AND ZONED PROPERTY. CONSULT HRS 205-4.5 AND MAUI COUNTY TITLE 19 FOR PERMITTED USES OF AGRICULTURAL LANDS.

PRELIMINARY PLOT PLAN



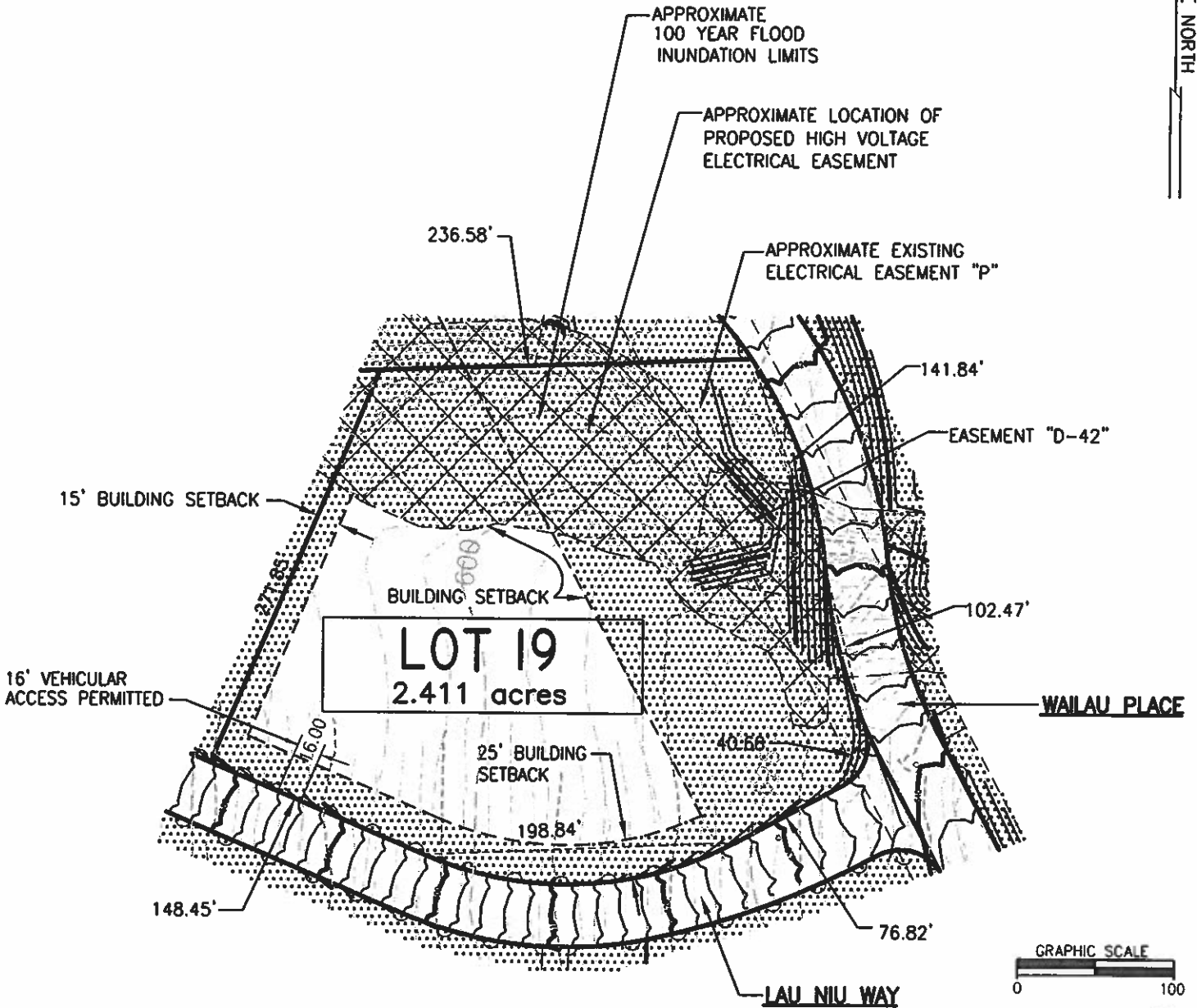

**MAHANALUA NUI SUB'D.
PHASE IV**

LAUNIUPOKO, LAHAINA, MAUI, HAWAII
 TMK: 2nd Div. 4-7-009:035, 036 & 037
 TMK: 2nd Div. 4-7-010:008, 009 & 010

TRUE NORTH



LEGEND

-  ARCH. BUFFER/
STREAMBED PARK
-  SETBACK/EASEMENT
-  100 YEAR FLOOD
INUNDATION LIMITS
-  NO ACCESS PERMITTED
-  ACCESS PERMITTED

NOTE:

1. ELEVATIONS DERIVED FROM CONSTRUCTION PLANS AND AERIAL TOPOGRAPHIC MAP. TOPOGRAPHIC CONTOURS ARE APPROXIMATE.
2. ALL OWNERS ARE REQUIRED TO RETAIN ALL STORMWATER RUNOFF GENERATED BY IMPROVEMENTS TO THE PROPERTY. NO ADDITIONAL OR ALTERED FLOW IS PERMITTED ON NEIGHBOR PARCELS.
3. MAXIMUM ROOF ELEVATION AND BUILDING SETBACKS ARE DETERMINED BY MAUI COUNTY CODE.
4. THIS IS AN AGRICULTURALLY DESIGNATED AND ZONED PROPERTY. CONSULT HRS 205-4.5 AND MAUI COUNTY TITLE 19 FOR PERMITTED USES OF AGRICULTURAL LANDS.

PRELIMINARY PLOT PLAN

**MAHANALUA NUI SUB'D.
PHASE IV**

LAUNIUPOKO, LAHAINA, MAUI, HAWAII
 TMK: 2nd Div. 4-7-009:035, 036 & 037
 TMK: 2nd Div. 4-7-010:008, 009 & 010

TRUE NORTH

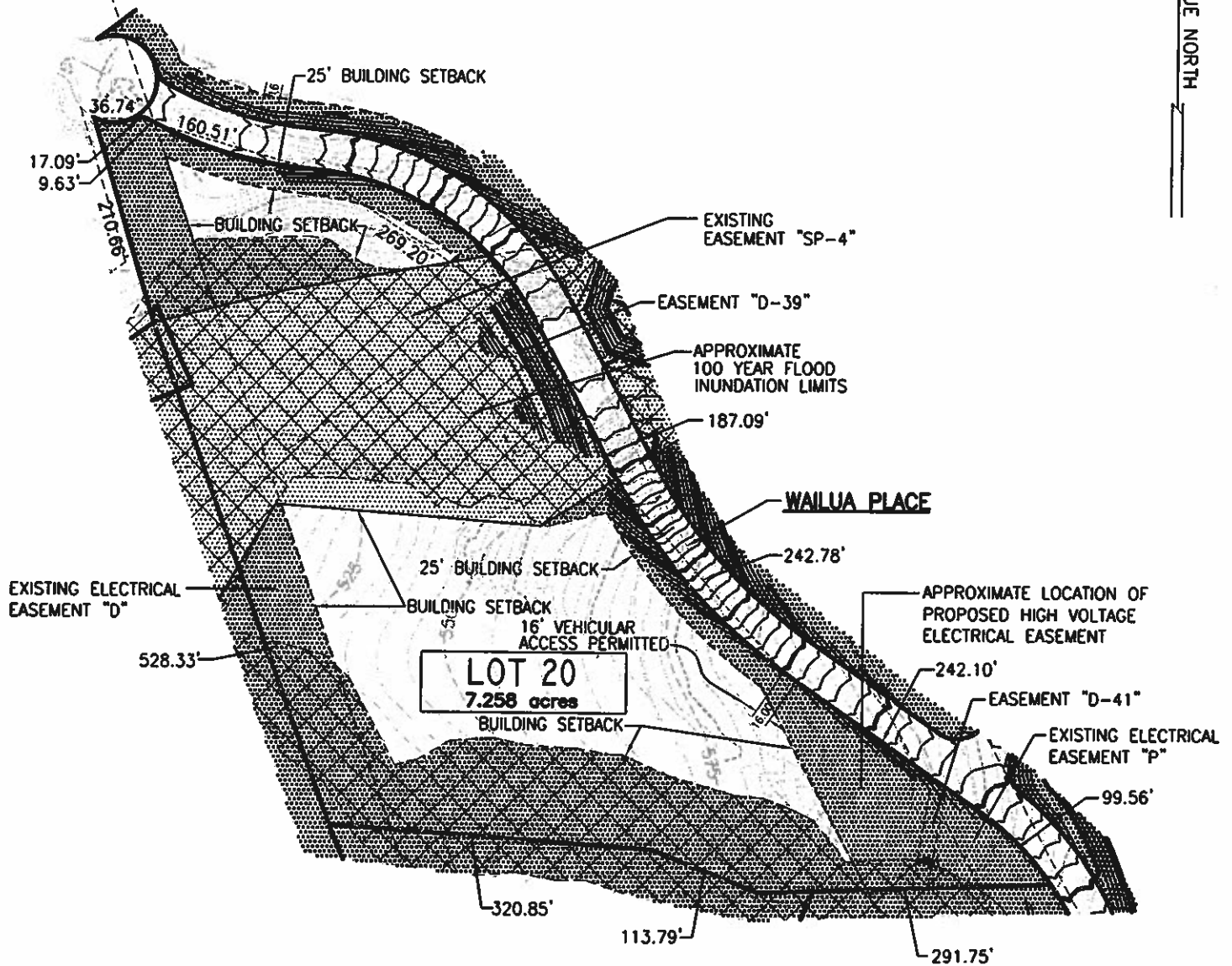

LEGEND	
	ARCH. BUFFER/ STREAMBED PARK
	SETBACK/EASEMENT
	100 YEAR FLOOD INUNDATION LIMITS
	NO ACCESS PERMITTED
	ACCESS PERMITTED

- NOTE:
1. ELEVATIONS DERIVED FROM CONSTRUCTION PLANS AND AERIAL TOPOGRAPHIC MAP. TOPOGRAPHIC CONTOURS ARE APPROXIMATE.
 2. ALL OWNERS ARE REQUIRED TO RETAIN ALL STORMWATER RUNOFF GENERATED BY IMPROVEMENTS TO THE PROPERTY. NO ADDITIONAL OR ALTERED FLOW IS PERMITTED ON NEIGHBOR PARCELS.
 3. MAXIMUM ROOF ELEVATION AND BUILDING SETBACKS ARE DETERMINED BY MAUI COUNTY CODE.
 4. THIS IS AN AGRICULTURALLY DESIGNATED AND ZONED PROPERTY. CONSULT HRS 205-4.5 AND MAUI COUNTY TITLE 19 FOR PERMITTED USES OF AGRICULTURAL LANDS.

PRELIMINARY PLOT PLAN

**MAHANALUA NUI SUB'D.
PHASE IV**

LAUNIUPOKO, LAHAINA, MAUI, HAWAII
 TMK: 2nd Div. 4-7-009:035, 036 & 037
 TMK: 2nd Div. 4-7-010:008, 009 & 010

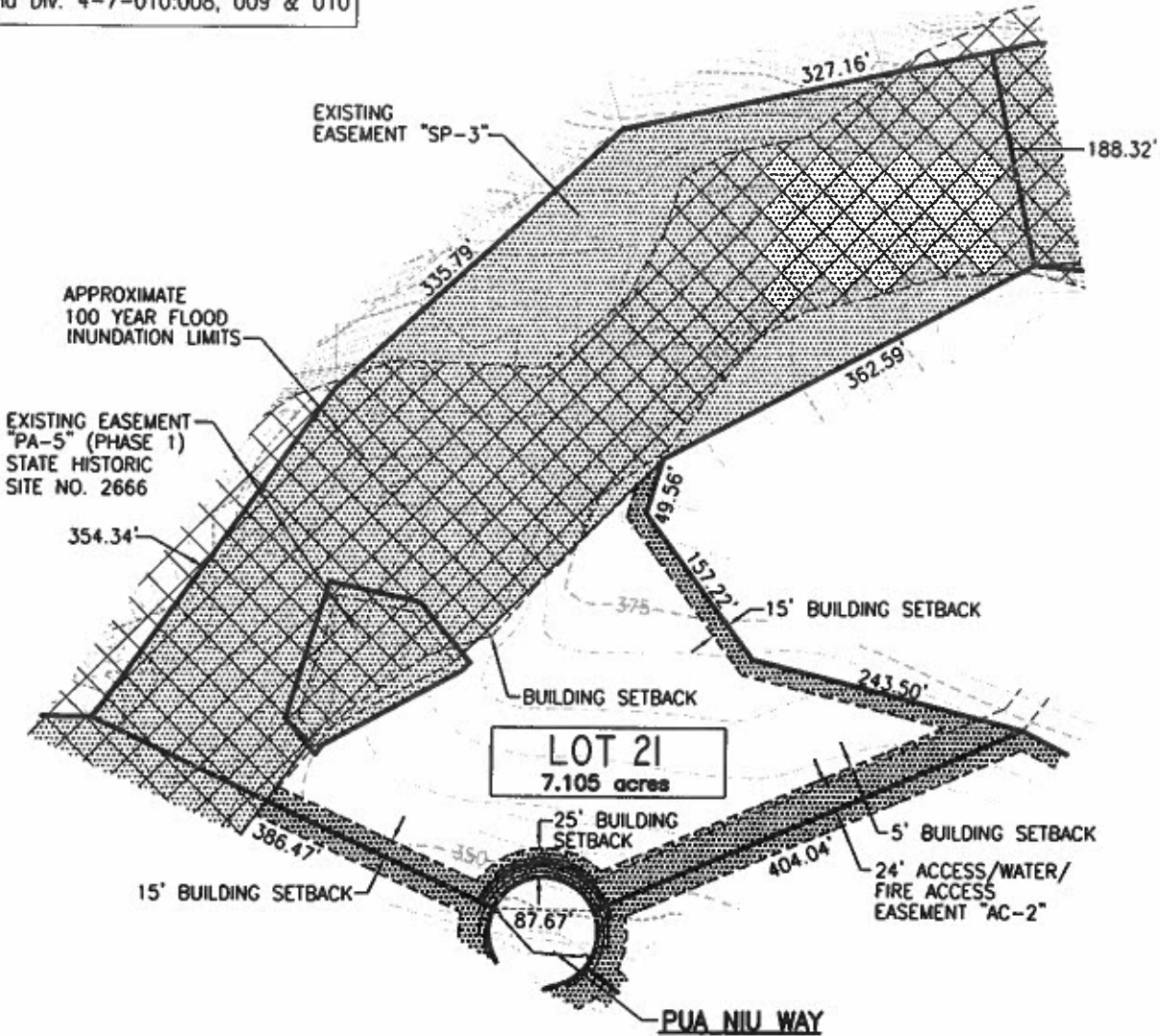

LOT 21
7.105 acres



LEGEND	
	ARCH. BUFFER/ STREAMBED PARK
	SETBACK/EASEMENT
	100 YEAR FLOOD INUNDATION LIMITS
	NO ACCESS PERMITTED
	ACCESS PERMITTED

- NOTE:
- ELEVATIONS DERIVED FROM CONSTRUCTION PLANS AND AERIAL TOPOGRAPHIC MAP. TOPOGRAPHIC CONTOURS ARE APPROXIMATE.
 - ALL OWNERS ARE REQUIRED TO RETAIN ALL STORMWATER RUNOFF GENERATED BY IMPROVEMENTS TO THE PROPERTY. NO ADDITIONAL OR ALTERED FLOW IS PERMITTED ON NEIGHBOR PARCELS.
 - MAXIMUM ROOF ELEVATION AND BUILDING SETBACKS ARE DETERMINED BY MAUI COUNTY CODE.
 - THIS IS AN AGRICULTURALLY DESIGNATED AND ZONED PROPERTY. CONSULT HRS 205-4.5 AND MAUI COUNTY TITLE 19 FOR PERMITTED USES OF AGRICULTURAL LANDS.

PRELIMINARY PLOT PLAN

**MAHANALUA NUI SUB'D.
PHASE IV**

LAUNIUPOKO, LAHAINA, MAUI, HAWAII
 TMK: 2nd Div. 4-7-009:035, 036 & 037
 TMK: 2nd Div. 4-7-010:008, 009 & 010

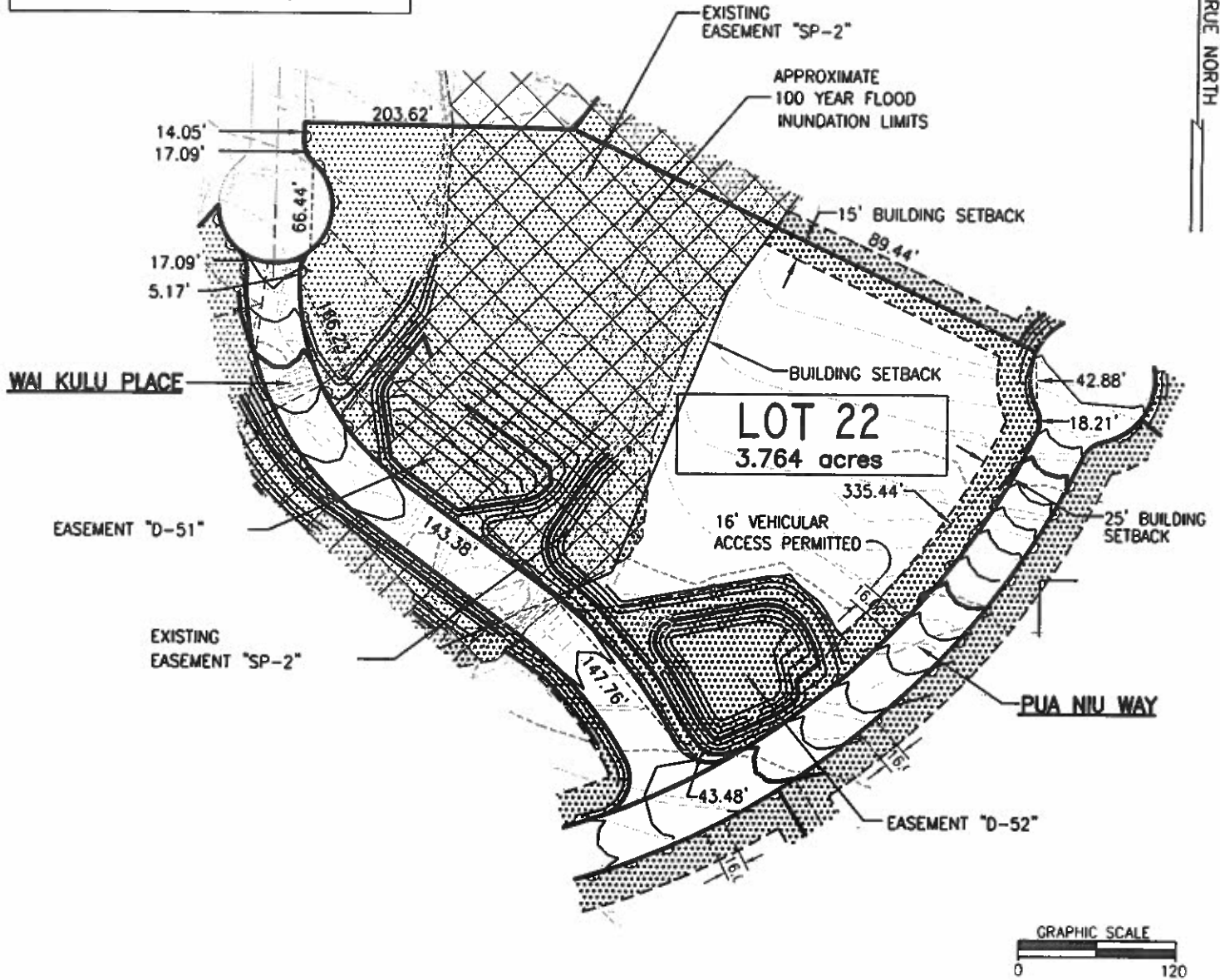

LEGEND	
	ARCH. BUFFER/ STREAMBED PARK
	SETBACK/EASEMENT
	100 YEAR FLOOD INUNDATION LIMITS
	NO ACCESS PERMITTED
	ACCESS PERMITTED

NOTE:

1. ELEVATIONS DERIVED FROM CONSTRUCTION PLANS AND AERIAL TOPOGRAPHIC MAP. TOPOGRAPHIC CONTOURS ARE APPROXIMATE.
2. ALL OWNERS ARE REQUIRED TO RETAIN ALL STORMWATER RUNOFF GENERATED BY IMPROVEMENTS TO THE PROPERTY. NO ADDITIONAL OR ALTERED FLOW IS PERMITTED ON NEIGHBOR PARCELS.
3. MAXIMUM ROOF ELEVATION AND BUILDING SETBACKS ARE DETERMINED BY MAUI COUNTY CODE.
4. THIS IS AN AGRICULTURALLY DESIGNATED AND ZONED PROPERTY. CONSULT HRS 205-4.5 AND MAUI COUNTY TITLE 19 FOR PERMITTED USES OF AGRICULTURAL LANDS.

PRELIMINARY PLOT PLAN

**MAHANALUA NUI SUB'D.
PHASE IV**

LAUNIUPOKO, LAHAINA, MAUI, HAWAII
 TMK: 2nd Div. 4-7-009:035, 036 & 037
 TMK: 2nd Div. 4-7-010:008, 009 & 010

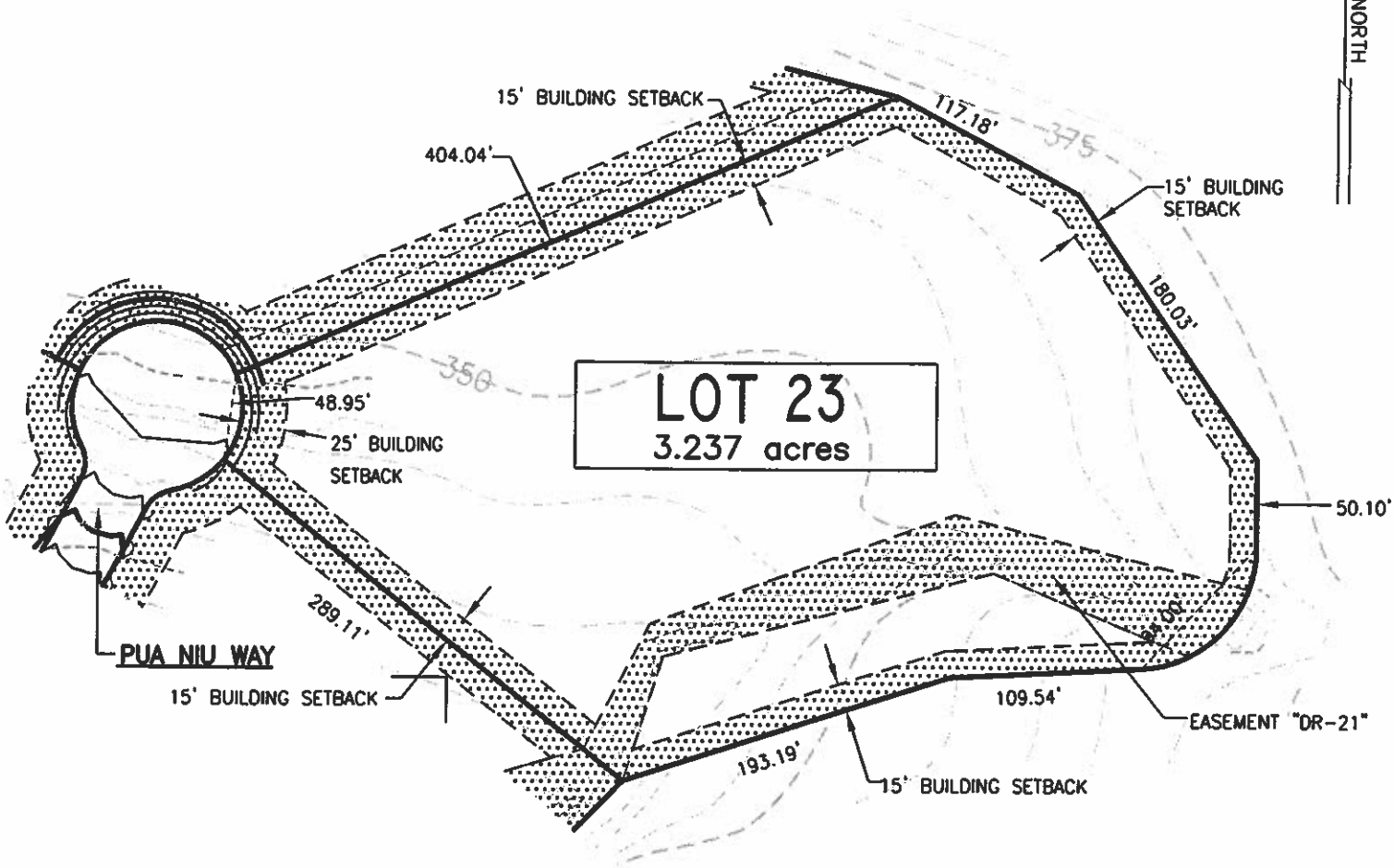

LOT 23
3.237 acres



- NOTE:**
1. ELEVATIONS DERIVED FROM CONSTRUCTION PLANS AND AERIAL TOPOGRAPHIC MAP. TOPOGRAPHIC CONTOURS ARE APPROXIMATE.
 2. ALL OWNERS ARE REQUIRED TO RETAIN ALL STORMWATER RUNOFF GENERATED BY IMPROVEMENTS TO THE PROPERTY. NO ADDITIONAL OR ALTERED FLOW IS PERMITTED ON NEIGHBOR PARCELS.
 3. MAXIMUM ROOF ELEVATION AND BUILDING SETBACKS ARE DETERMINED BY MAUI COUNTY CODE.
 4. THIS IS AN AGRICULTURALLY DESIGNATED AND ZONED PROPERTY. CONSULT HRS 205-4.5 AND MAUI COUNTY TITLE 19 FOR PERMITTED USES OF AGRICULTURAL LANDS.

LEGEND	
	ARCH. BUFFER/ STREAMBED PARK
	SETBACK/EASEMENT
	100 YEAR FLOOD INUNDATION LIMITS
	NO ACCESS PERMITTED
	ACCESS PERMITTED

PRELIMINARY PLOT PLAN

**MAHANALUA NUI SUB'D.
PHASE IV**

LAUNIUPOKO, LAHAINA, MAUI, HAWAII
 TMK: 2nd Div. 4-7-009:035, 036 & 037
 TMK: 2nd Div. 4-7-010:008, 009 & 010

TRUE NORTH

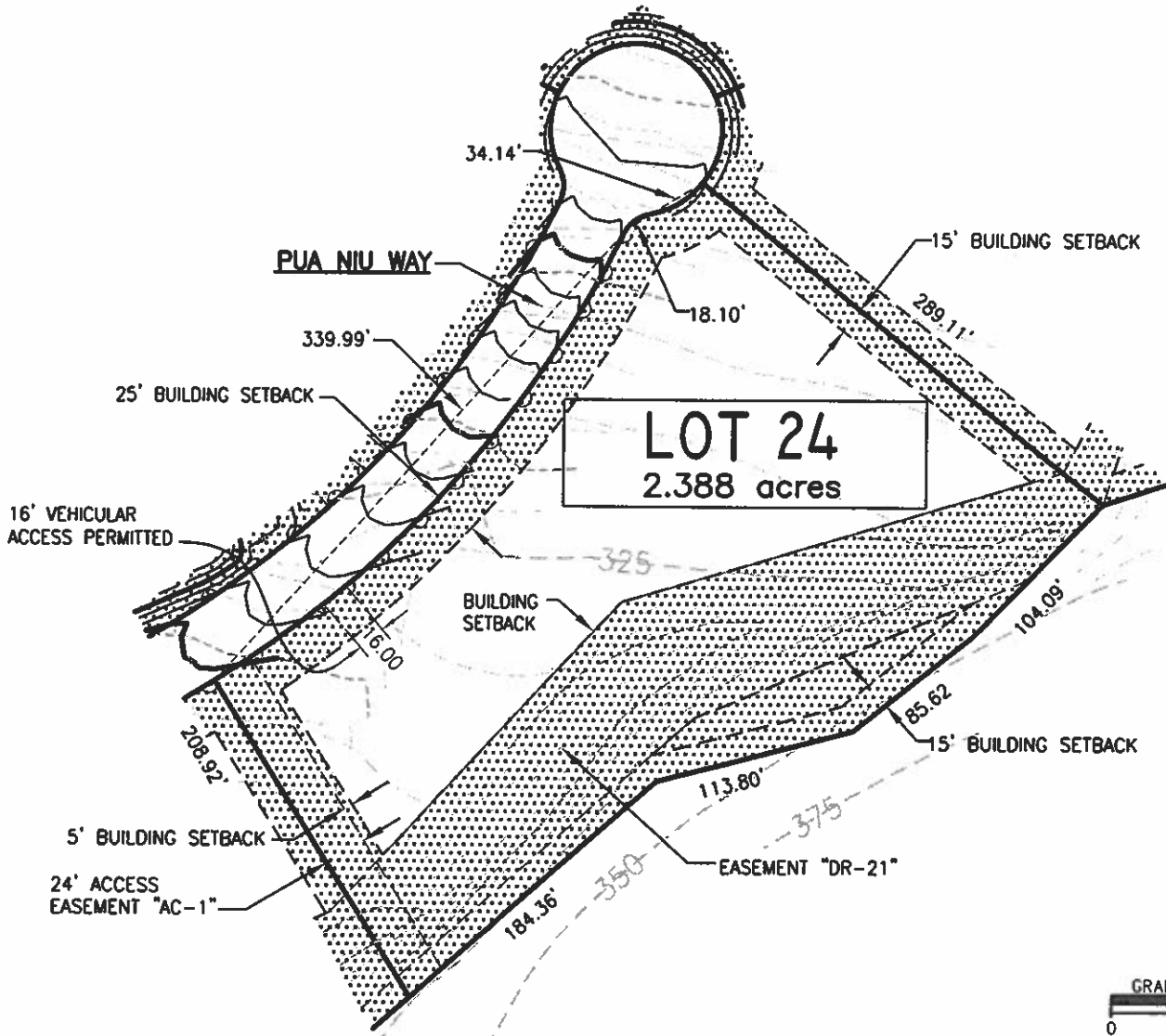

LEGEND

	ARCH. BUFFER/ STREAMBED PARK
	SETBACK/EASEMENT
	100 YEAR FLOOD INUNDATION LIMITS
	NO ACCESS PERMITTED
	ACCESS PERMITTED

- NOTE:**
1. ELEVATIONS DERIVED FROM CONSTRUCTION PLANS AND AERIAL TOPOGRAPHIC MAP. TOPOGRAPHIC CONTOURS ARE APPROXIMATE.
 2. ALL OWNERS ARE REQUIRED TO RETAIN ALL STORMWATER RUNOFF GENERATED BY IMPROVEMENTS TO THE PROPERTY. NO ADDITIONAL OR ALTERED FLOW IS PERMITTED ON NEIGHBOR PARCELS.
 3. MAXIMUM ROOF ELEVATION AND BUILDING SETBACKS ARE DETERMINED BY MAUI COUNTY CODE.
 4. THIS IS AN AGRICULTURALLY DESIGNATED AND ZONED PROPERTY. CONSULT HRS 205-4.5 AND MAUI COUNTY TITLE 19 FOR PERMITTED USES OF AGRICULTURAL LANDS.

PRELIMINARY PLOT PLAN

**MAHANALUA NUI SUB'D.
PHASE IV**

LAUNIUPOKO, LAHAINA, MAUI, HAWAII
 TMK: 2nd Div. 4-7-009:035, 036 & 037
 TMK: 2nd Div. 4-7-010:008, 009 & 010

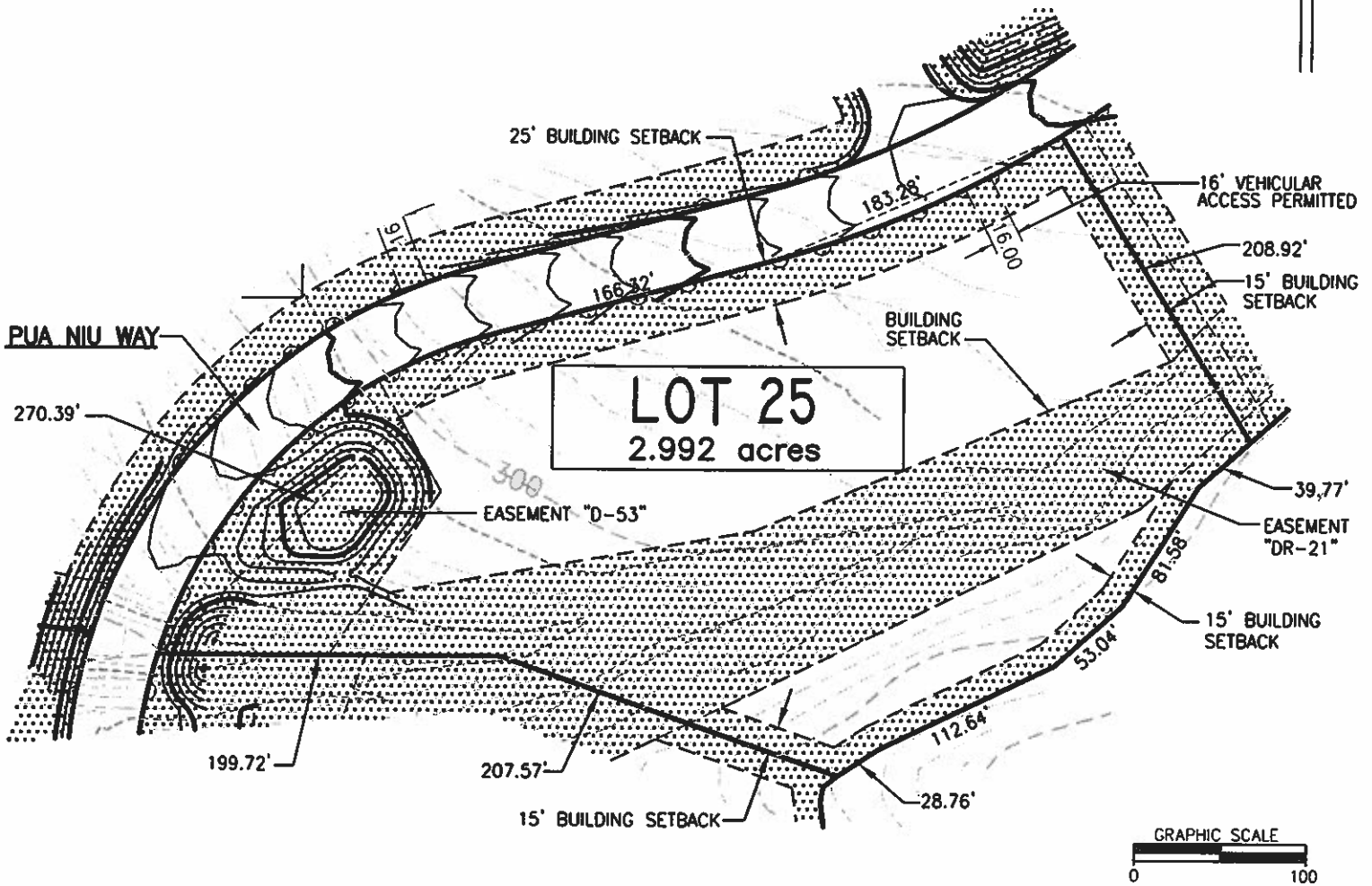
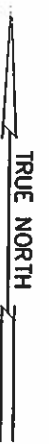

LOT 25
2.992 acres

LEGEND	
	ARCH. BUFFER/ STREAMBED PARK
	SETBACK/EASEMENT
	100 YEAR FLOOD INUNDATION LIMITS
	NO ACCESS PERMITTED
	ACCESS PERMITTED

- NOTE:
- ELEVATIONS DERIVED FROM CONSTRUCTION PLANS AND AERIAL TOPOGRAPHIC MAP. TOPOGRAPHIC CONTOURS ARE APPROXIMATE.
 - ALL OWNERS ARE REQUIRED TO RETAIN ALL STORMWATER RUNOFF GENERATED BY IMPROVEMENTS TO THE PROPERTY. NO ADDITIONAL OR ALTERED FLOW IS PERMITTED ON NEIGHBOR PARCELS.
 - MAXIMUM ROOF ELEVATION AND BUILDING SETBACKS ARE DETERMINED BY MAUI COUNTY CODE.
 - THIS IS AN AGRICULTURALLY DESIGNATED AND ZONED PROPERTY. CONSULT HRS 205-4.5 AND MAUI COUNTY TITLE 19 FOR PERMITTED USES OF AGRICULTURAL LANDS.

PRELIMINARY PLOT PLAN

**MAHANALUA NUI SUB'D.
PHASE IV**

LAUNIUPOKO, LAHAINA, MAUI, HAWAII
 TMK: 2nd Div. 4-7-009:035, 036 & 037
 TMK: 2nd Div. 4-7-010:008, 009 & 010

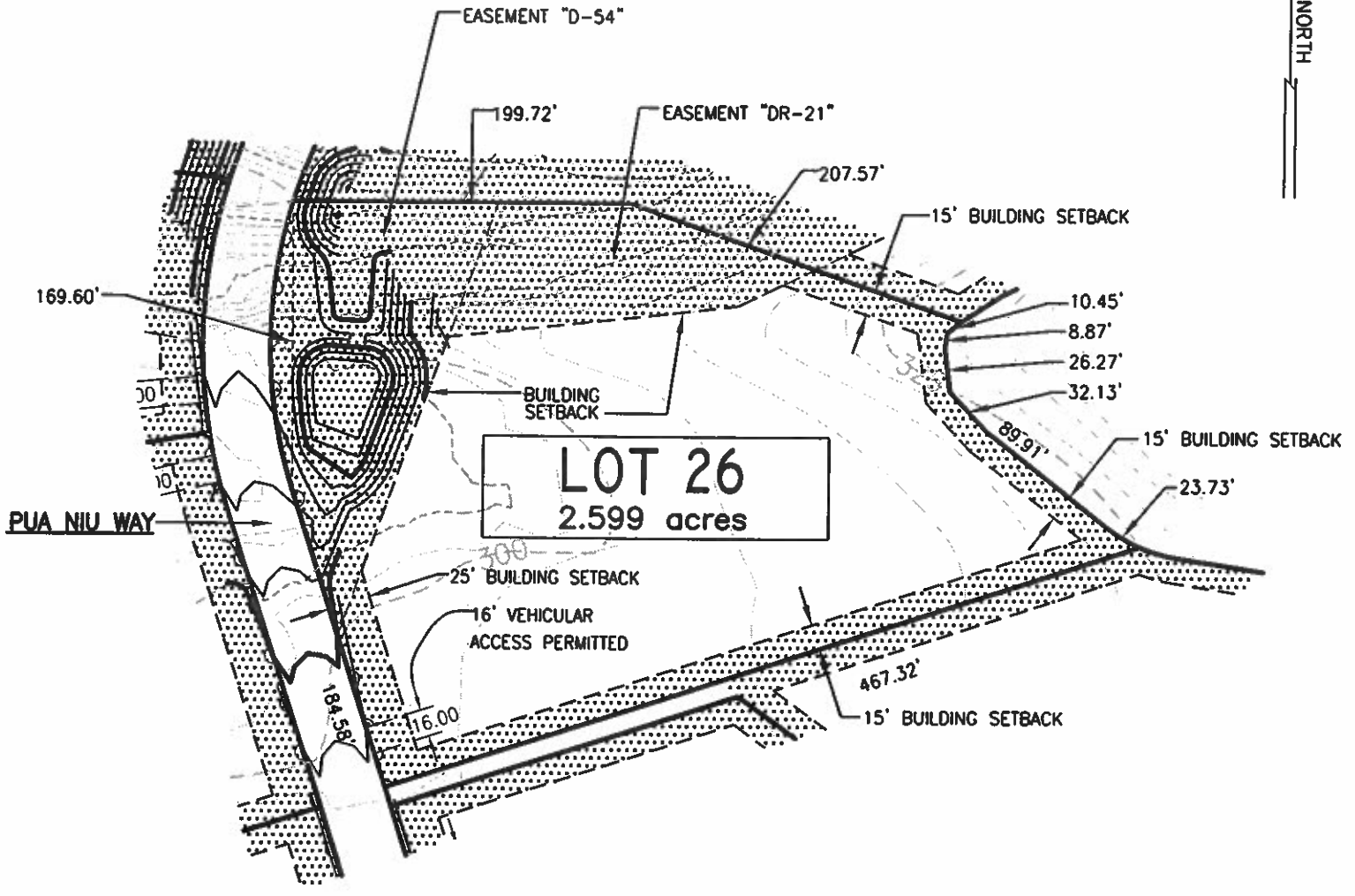

LEGEND	
	ARCH. BUFFER/ STREAMBED PARK
	SETBACK/EASEMENT
	100 YEAR FLOOD INUNDATION LIMITS
	NO ACCESS PERMITTED
	ACCESS PERMITTED

- NOTE:**
- ELEVATIONS DERIVED FROM CONSTRUCTION PLANS AND AERIAL TOPOGRAPHIC MAP. TOPOGRAPHIC CONTOURS ARE APPROXIMATE.
 - ALL OWNERS ARE REQUIRED TO RETAIN ALL STORMWATER RUNOFF GENERATED BY IMPROVEMENTS TO THE PROPERTY. NO ADDITIONAL OR ALTERED FLOW IS PERMITTED ON NEIGHBOR PARCELS.
 - MAXIMUM ROOF ELEVATION AND BUILDING SETBACKS ARE DETERMINED BY MAUI COUNTY CODE.
 - THIS IS AN AGRICULTURALLY DESIGNATED AND ZONED PROPERTY. CONSULT HRS 205-4.5 AND MAUI COUNTY TITLE 19 FOR PERMITTED USES OF AGRICULTURAL LANDS.

PRELIMINARY PLOT PLAN

**MAHANALUA NUI SUB'D.
PHASE IV**

LAUNIUPOKO, LAHAINA, MAUI, HAWAII
 TMK: 2nd Div. 4-7-009:035, 036 & 037
 TMK: 2nd Div. 4-7-010:008, 009 & 010

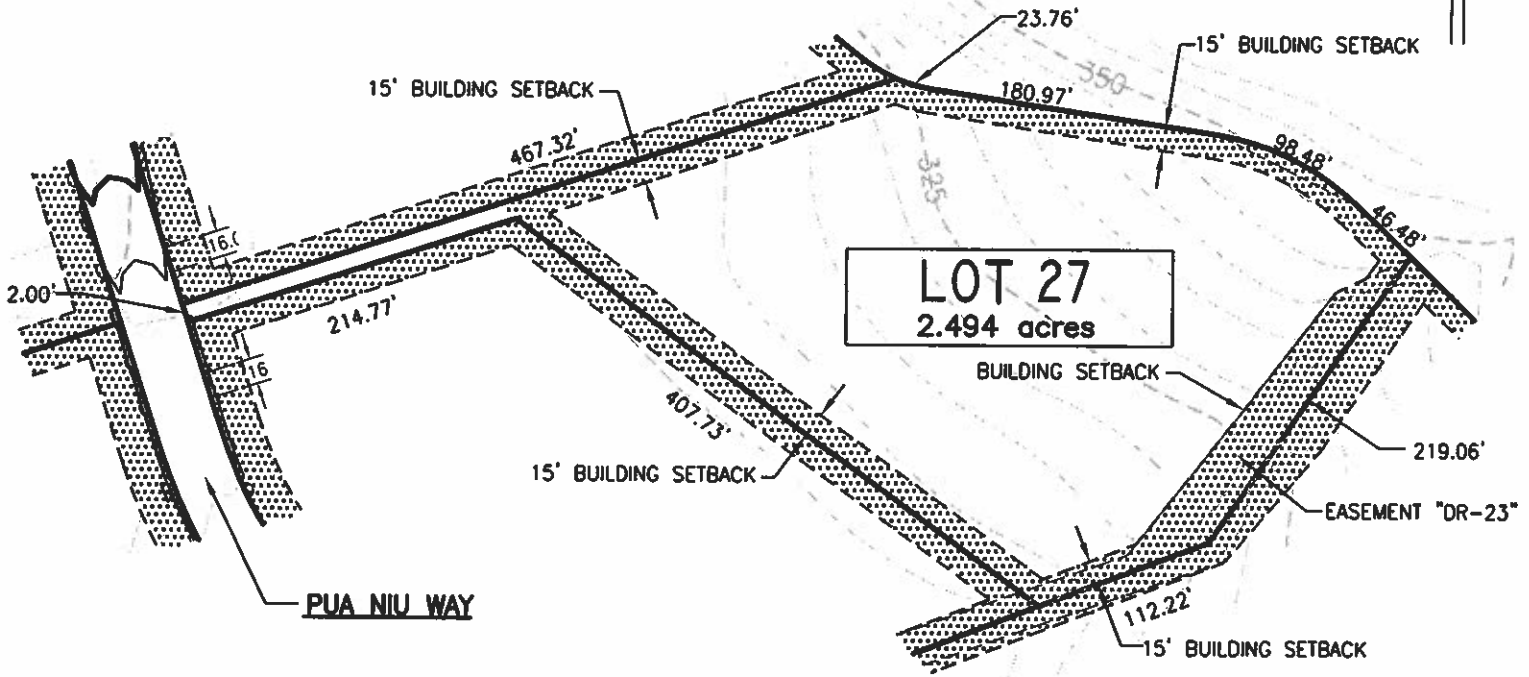

LOT 27
2.494 acres



LEGEND	
	ARCH. BUFFER/ STREAMBED PARK
	SETBACK/EASEMENT
	100 YEAR FLOOD INUNDATION LIMITS
	NO ACCESS PERMITTED
	ACCESS PERMITTED

- NOTE:**
- ELEVATIONS DERIVED FROM CONSTRUCTION PLANS AND AERIAL TOPOGRAPHIC MAP. TOPOGRAPHIC CONTOURS ARE APPROXIMATE.
 - ALL OWNERS ARE REQUIRED TO RETAIN ALL STORMWATER RUNOFF GENERATED BY IMPROVEMENTS TO THE PROPERTY. NO ADDITIONAL OR ALTERED FLOW IS PERMITTED ON NEIGHBOR PARCELS.
 - MAXIMUM ROOF ELEVATION AND BUILDING SETBACKS ARE DETERMINED BY MAUI COUNTY CODE.
 - THIS IS AN AGRICULTURALLY DESIGNATED AND ZONED PROPERTY. CONSULT HRS 205-4.5 AND MAUI COUNTY TITLE 19 FOR PERMITTED USES OF AGRICULTURAL LANDS.

PRELIMINARY PLOT PLAN

**MAHANALUA NUI SUB'D.
PHASE IV**

LAUNIUPOKO, LAHAINA, MAUI, HAWAII
 TMK: 2nd Div. 4-7-009:035, 036 & 037
 TMK: 2nd Div. 4-7-010:008, 009 & 010

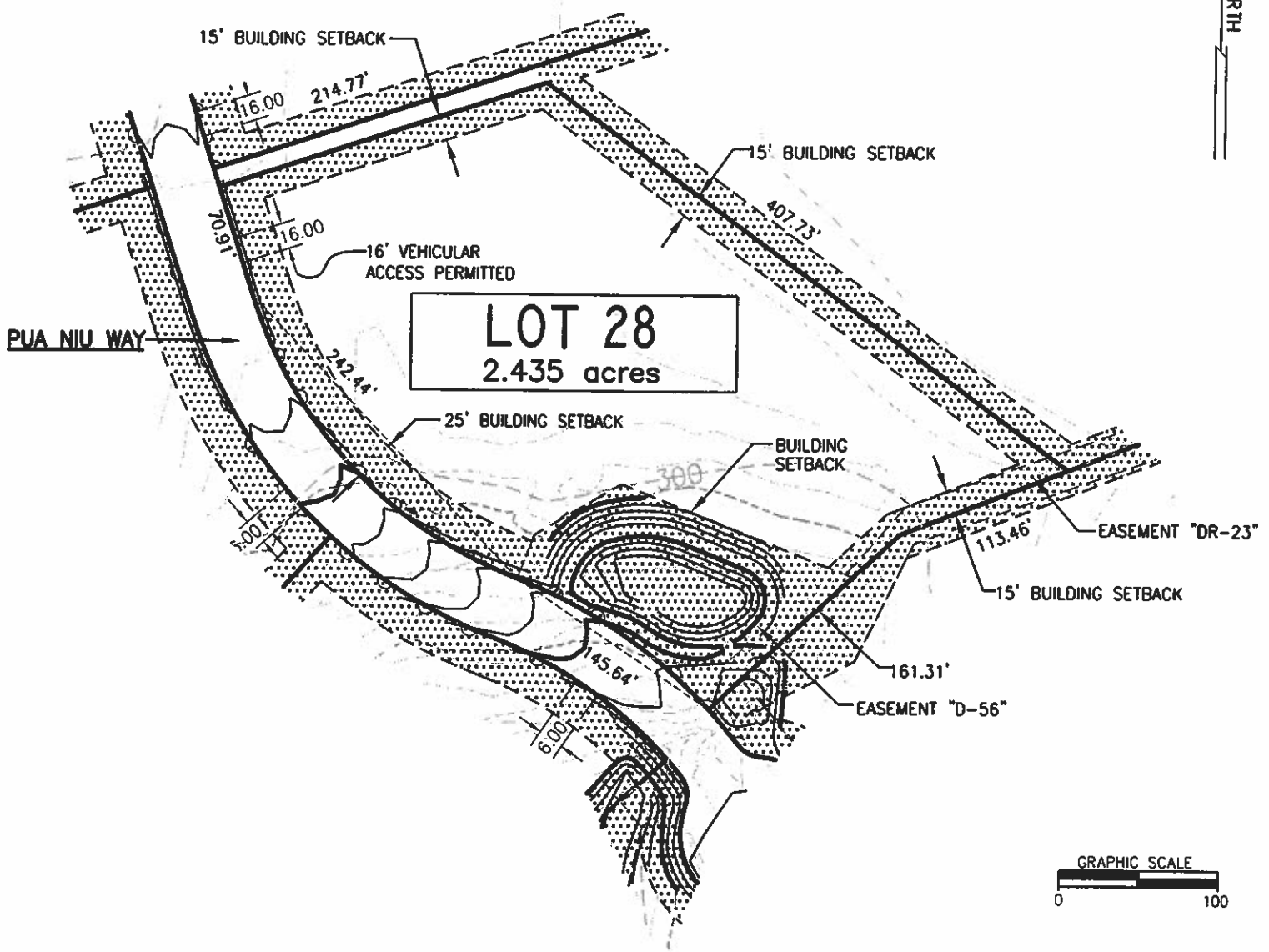
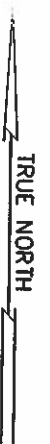

LOT 28
2.435 acres

LEGEND	
	ARCH. BUFFER/ STREAMBED PARK
	SETBACK/EASEMENT
	100 YEAR FLOOD INUNDATION LIMITS
	NO ACCESS PERMITTED
	ACCESS PERMITTED

- NOTE:**
- ELEVATIONS DERIVED FROM CONSTRUCTION PLANS AND AERIAL TOPOGRAPHIC MAP. TOPOGRAPHIC CONTOURS ARE APPROXIMATE.
 - ALL OWNERS ARE REQUIRED TO RETAIN ALL STORMWATER RUNOFF GENERATED BY IMPROVEMENTS TO THE PROPERTY. NO ADDITIONAL OR ALTERED FLOW IS PERMITTED ON NEIGHBOR PARCELS.
 - MAXIMUM ROOF ELEVATION AND BUILDING SETBACKS ARE DETERMINED BY MAUI COUNTY CODE.
 - THIS IS AN AGRICULTURALLY DESIGNATED AND ZONED PROPERTY. CONSULT HRS 205-4.5 AND MAUI COUNTY TITLE 19 FOR PERMITTED USES OF AGRICULTURAL LANDS.

PRELIMINARY PLOT PLAN

**MAHANALUA NUI SUB'D.
PHASE IV**

LAUNIUPOKO, LAHAINA, MAUI, HAWAII
 TMK: 2nd Div. 4-7-009:035, 036 & 037
 TMK: 2nd Div. 4-7-010:008, 009 & 010

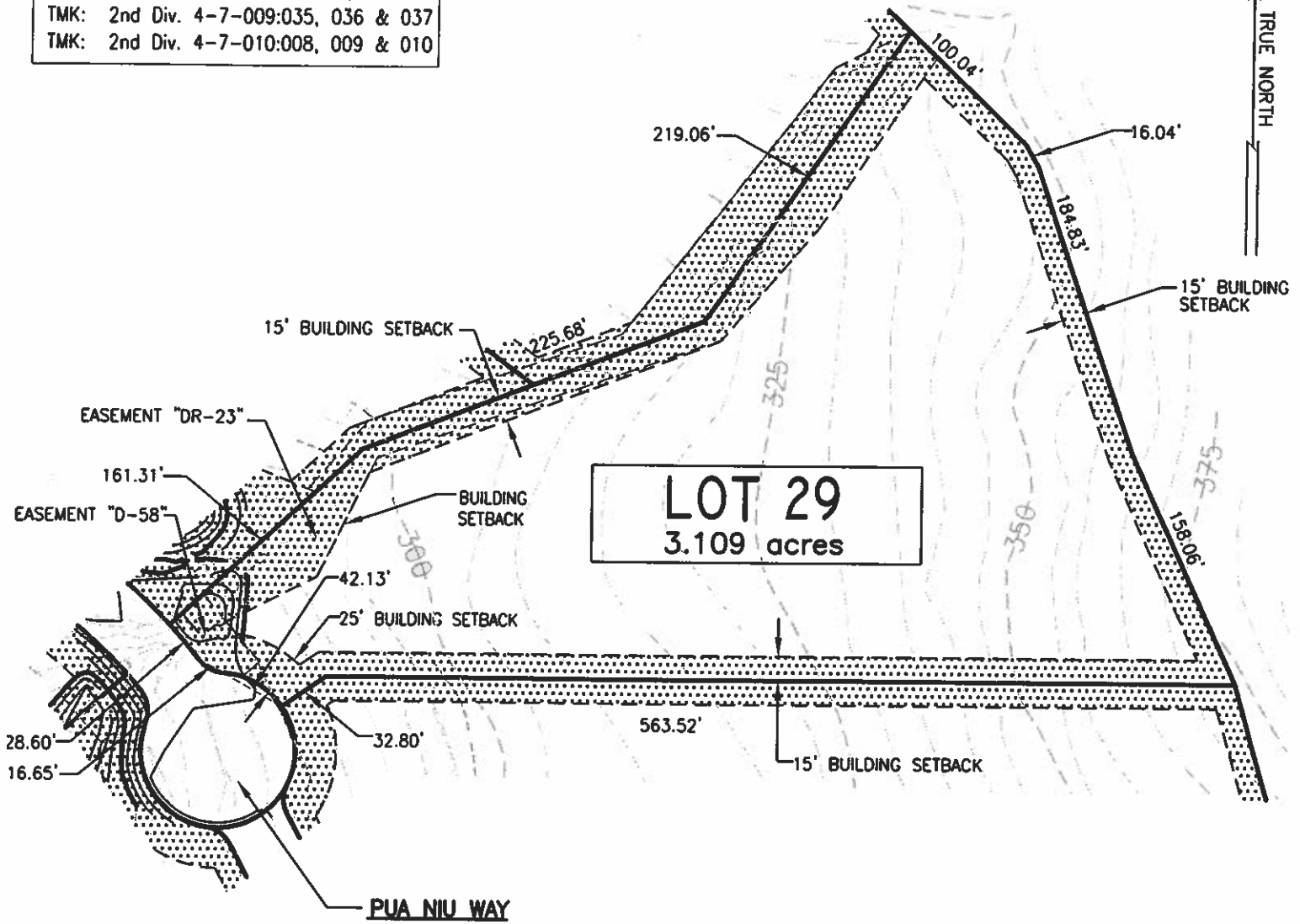

TRUE NORTH

LOT 29
3.109 acres

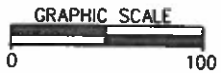

- NOTE:**
1. ELEVATIONS DERIVED FROM CONSTRUCTION PLANS AND AERIAL TOPOGRAPHIC MAP. TOPOGRAPHIC CONTOURS ARE APPROXIMATE.
 2. ALL OWNERS ARE REQUIRED TO RETAIN ALL STORMWATER RUNOFF GENERATED BY IMPROVEMENTS TO THE PROPERTY. NO ADDITIONAL OR ALTERED FLOW IS PERMITTED ON NEIGHBOR PARCELS.
 3. MAXIMUM ROOF ELEVATION AND BUILDING SETBACKS ARE DETERMINED BY MAUI COUNTY CODE.
 4. THIS IS AN AGRICULTURALLY DESIGNATED AND ZONED PROPERTY. CONSULT HRS 205-4.5 AND MAUI COUNTY TITLE 19 FOR PERMITTED USES OF AGRICULTURAL LANDS.

LEGEND	
	ARCH. BUFFER/ STREAMBED PARK
	SETBACK/EASEMENT
	100 YEAR FLOOD INUNDATION LIMITS
	NO ACCESS PERMITTED
	ACCESS PERMITTED

PRELIMINARY PLOT PLAN

**MAHANALUA NUI SUB'D.
PHASE IV**

LAUNIUPOKO, LAHAINA, MAUI, HAWAII
 TMK: 2nd Div. 4-7-009:035, 036 & 037
 TMK: 2nd Div. 4-7-010:008, 009 & 010

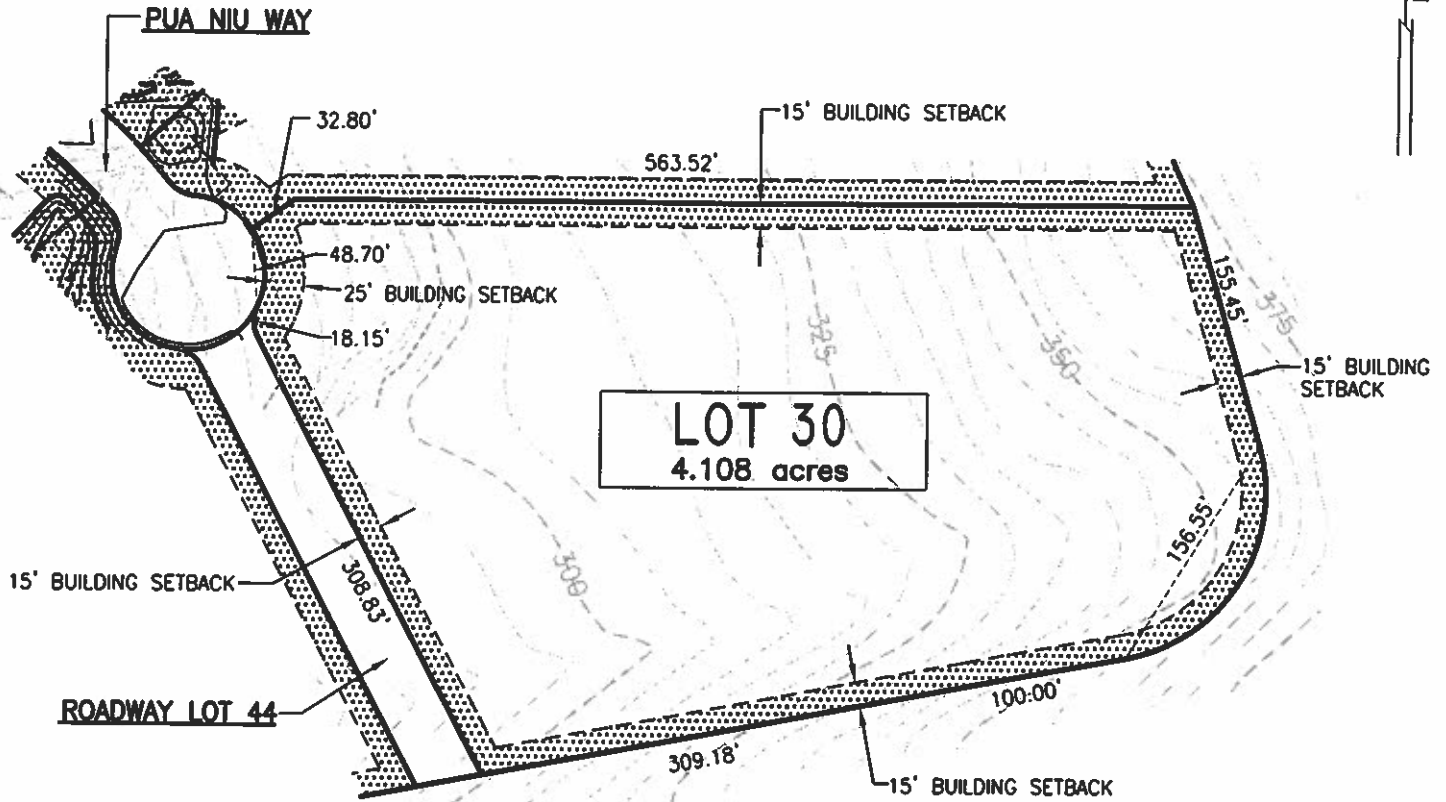

LOT 30
4.108 acres



- NOTE:**
1. ELEVATIONS DERIVED FROM CONSTRUCTION PLANS AND AERIAL TOPOGRAPHIC MAP. TOPOGRAPHIC CONTOURS ARE APPROXIMATE.
 2. ALL OWNERS ARE REQUIRED TO RETAIN ALL STORMWATER RUNOFF GENERATED BY IMPROVEMENTS TO THE PROPERTY. NO ADDITIONAL OR ALTERED FLOW IS PERMITTED ON NEIGHBOR PARCELS.
 3. MAXIMUM ROOF ELEVATION AND BUILDING SETBACKS ARE DETERMINED BY MAUI COUNTY CODE.
 4. THIS IS AN AGRICULTURALLY DESIGNATED AND ZONED PROPERTY. CONSULT HRS 205-4.5 AND MAUI COUNTY TITLE 19 FOR PERMITTED USES OF AGRICULTURAL LANDS.

LEGEND	
	ARCH. BUFFER/ STREAMBED PARK
	SETBACK/EASEMENT
	100 YEAR FLOOD INUNDATION LIMITS
	NO ACCESS PERMITTED
	ACCESS PERMITTED

PRELIMINARY PLOT PLAN

**MAHANALUA NUI SUB'D.
PHASE IV**

LAUNIUPOKO, LAHAINA, MAUI, HAWAII

TMK: 2nd Div. 4-7-009:035, 036 & 037

TMK: 2nd Div. 4-7-010:008, 009 & 010

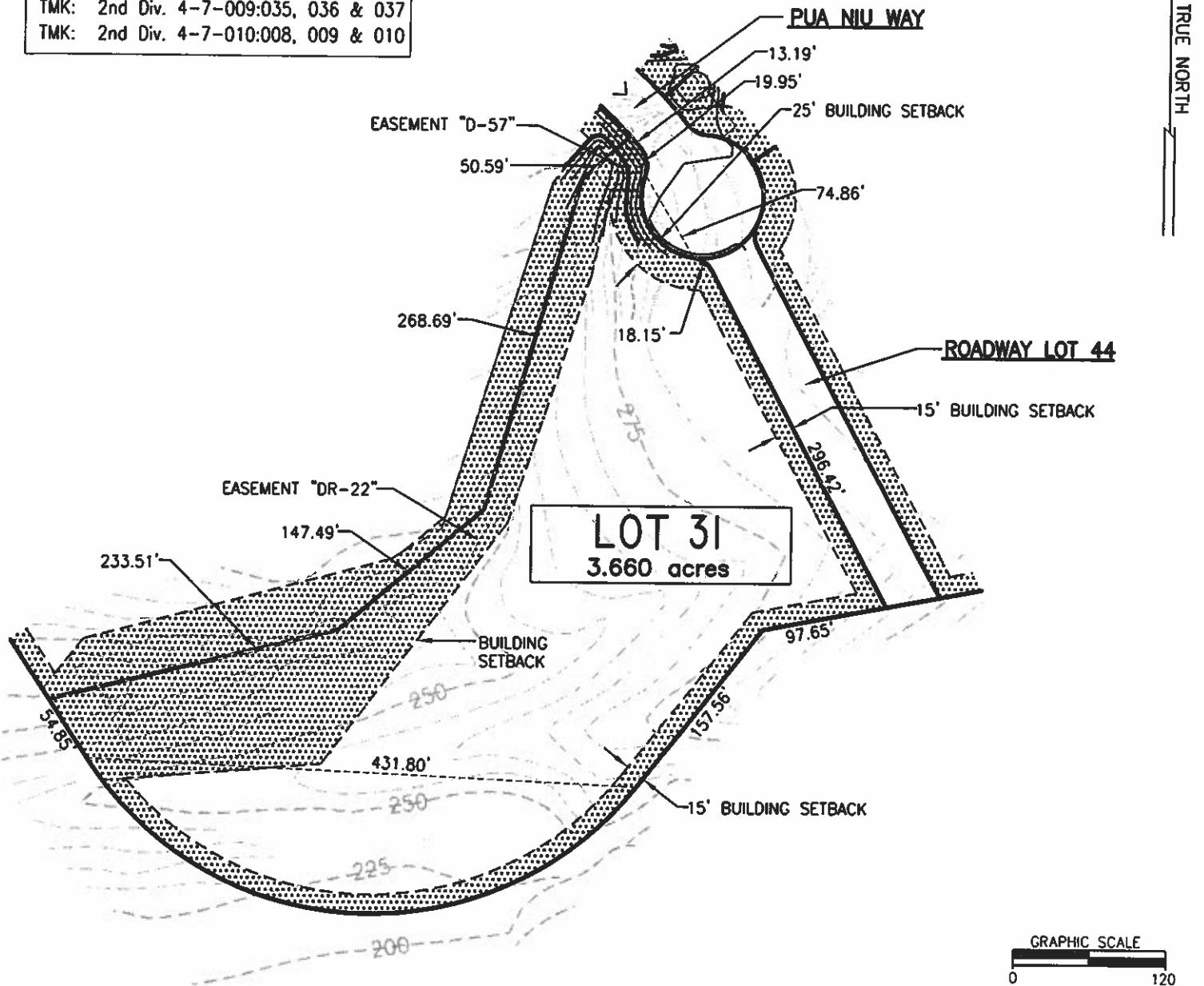

LEGEND	
	ARCH. BUFFER/ STREAMBED PARK
	SETBACK/EASEMENT
	100 YEAR FLOOD INUNDATION LIMITS
	NO ACCESS PERMITTED
	ACCESS PERMITTED

- NOTE:**
- ELEVATIONS DERIVED FROM CONSTRUCTION PLANS AND AERIAL TOPOGRAPHIC MAP. TOPOGRAPHIC CONTOURS ARE APPROXIMATE.
 - ALL OWNERS ARE REQUIRED TO RETAIN ALL STORMWATER RUNOFF GENERATED BY IMPROVEMENTS TO THE PROPERTY. NO ADDITIONAL OR ALTERED FLOW IS PERMITTED ON NEIGHBOR PARCELS.
 - MAXIMUM ROOF ELEVATION AND BUILDING SETBACKS ARE DETERMINED BY MAUI COUNTY CODE.
 - THIS IS AN AGRICULTURALLY DESIGNATED AND ZONED PROPERTY. CONSULT HRS 205-4.5 AND MAUI COUNTY TITLE 19 FOR PERMITTED USES OF AGRICULTURAL LANDS.



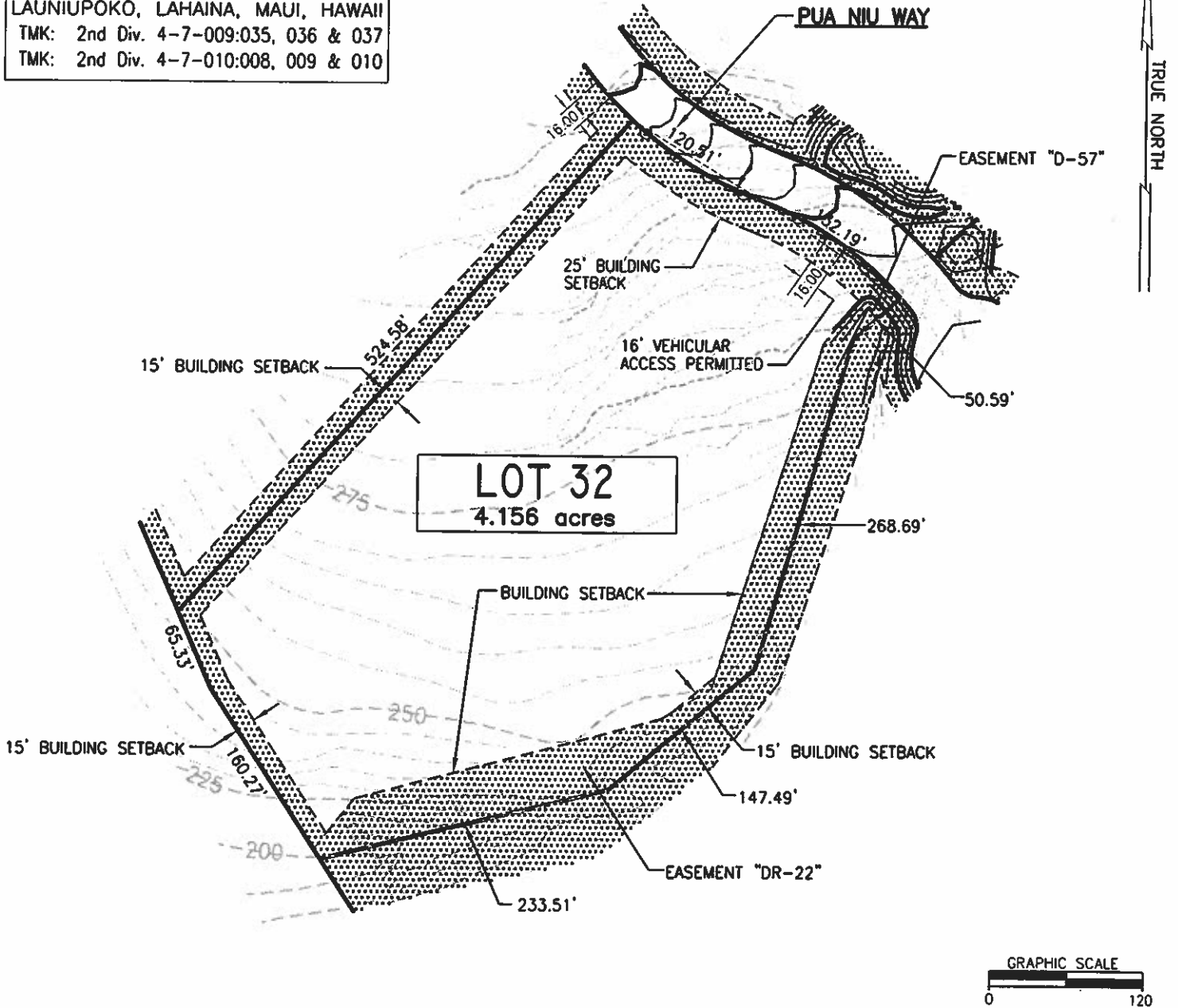

PRELIMINARY PLOT PLAN

**MAHANALUA NUI SUB'D.
PHASE IV**

LAUNIUPOKO, LAHAINA, MAUI, HAWAII
 TMK: 2nd Div. 4-7-009:035, 036 & 037
 TMK: 2nd Div. 4-7-010:008, 009 & 010



LOT 32
4.156 acres

LEGEND	
	ARCH. BUFFER/ STREAMBED PARK
	SETBACK/EASEMENT
	100 YEAR FLOOD INUNDATION LIMITS
	NO ACCESS PERMITTED
	ACCESS PERMITTED

- NOTE:
1. ELEVATIONS DERIVED FROM CONSTRUCTION PLANS AND AERIAL TOPOGRAPHIC MAP. TOPOGRAPHIC CONTOURS ARE APPROXIMATE.
 2. ALL OWNERS ARE REQUIRED TO RETAIN ALL STORMWATER RUNOFF GENERATED BY IMPROVEMENTS TO THE PROPERTY. NO ADDITIONAL OR ALTERED FLOW IS PERMITTED ON NEIGHBOR PARCELS.
 3. MAXIMUM ROOF ELEVATION AND BUILDING SETBACKS ARE DETERMINED BY MAUI COUNTY CODE.
 4. THIS IS AN AGRICULTURALLY DESIGNATED AND ZONED PROPERTY. CONSULT HRS 205-4.5 AND MAUI COUNTY TITLE 19 FOR PERMITTED USES OF AGRICULTURAL LANDS.

PRELIMINARY PLOT PLAN

**MAHANALUA NUI SUB'D.
PHASE IV**

LAUNIUPOKO, LAHAINA, MAUI, HAWAII
 TMK: 2nd Div. 4-7-009:035, 036 & 037
 TMK: 2nd Div. 4-7-010:008, 009 & 010

PUA NIU WAY

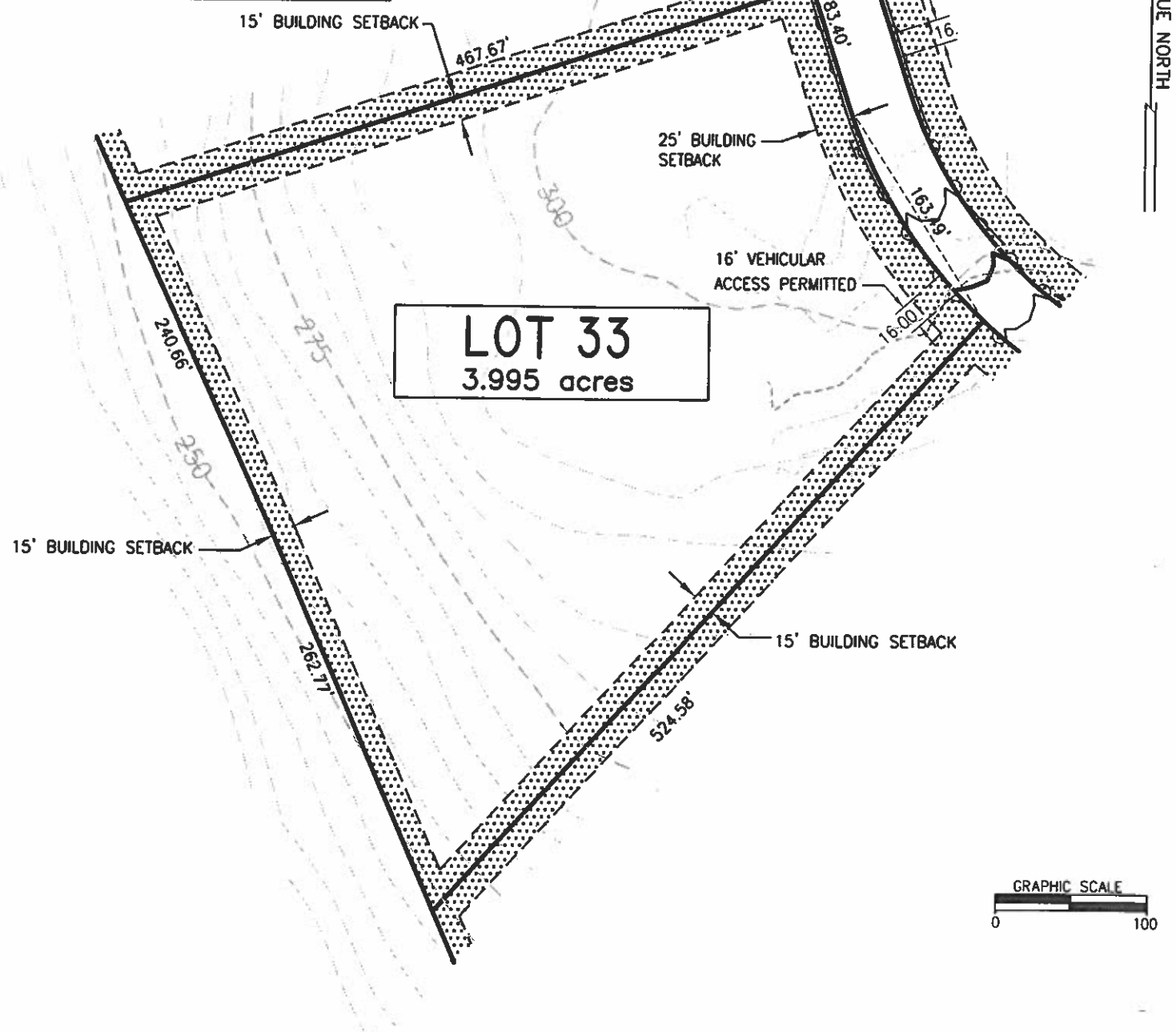

LOT 33
3.995 acres



LEGEND	
	ARCH. BUFFER/ STREAMBED PARK
	SETBACK/EASEMENT
	100 YEAR FLOOD INUNDATION LIMITS
	NO ACCESS PERMITTED
	ACCESS PERMITTED

- NOTE:
- ELEVATIONS DERIVED FROM CONSTRUCTION PLANS AND AERIAL TOPOGRAPHIC MAP. TOPOGRAPHIC CONTOURS ARE APPROXIMATE.
 - ALL OWNERS ARE REQUIRED TO RETAIN ALL STORMWATER RUNOFF GENERATED BY IMPROVEMENTS TO THE PROPERTY. NO ADDITIONAL OR ALTERED FLOW IS PERMITTED ON NEIGHBOR PARCELS.
 - MAXIMUM ROOF ELEVATION AND BUILDING SETBACKS ARE DETERMINED BY MAUI COUNTY CODE.
 - THIS IS AN AGRICULTURALLY DESIGNATED AND ZONED PROPERTY. CONSULT HRS 205-4.5 AND MAUI COUNTY TITLE 19 FOR PERMITTED USES OF AGRICULTURAL LANDS.

PRELIMINARY PLOT PLAN

**MAHANALUA NUI SUB'D.
PHASE IV**

LAUNIUPOKO, LAHAINA, MAUI, HAWAII
 TMK: 2nd Div. 4-7-009:035, 036 & 037
 TMK: 2nd Div. 4-7-010:008, 009 & 010

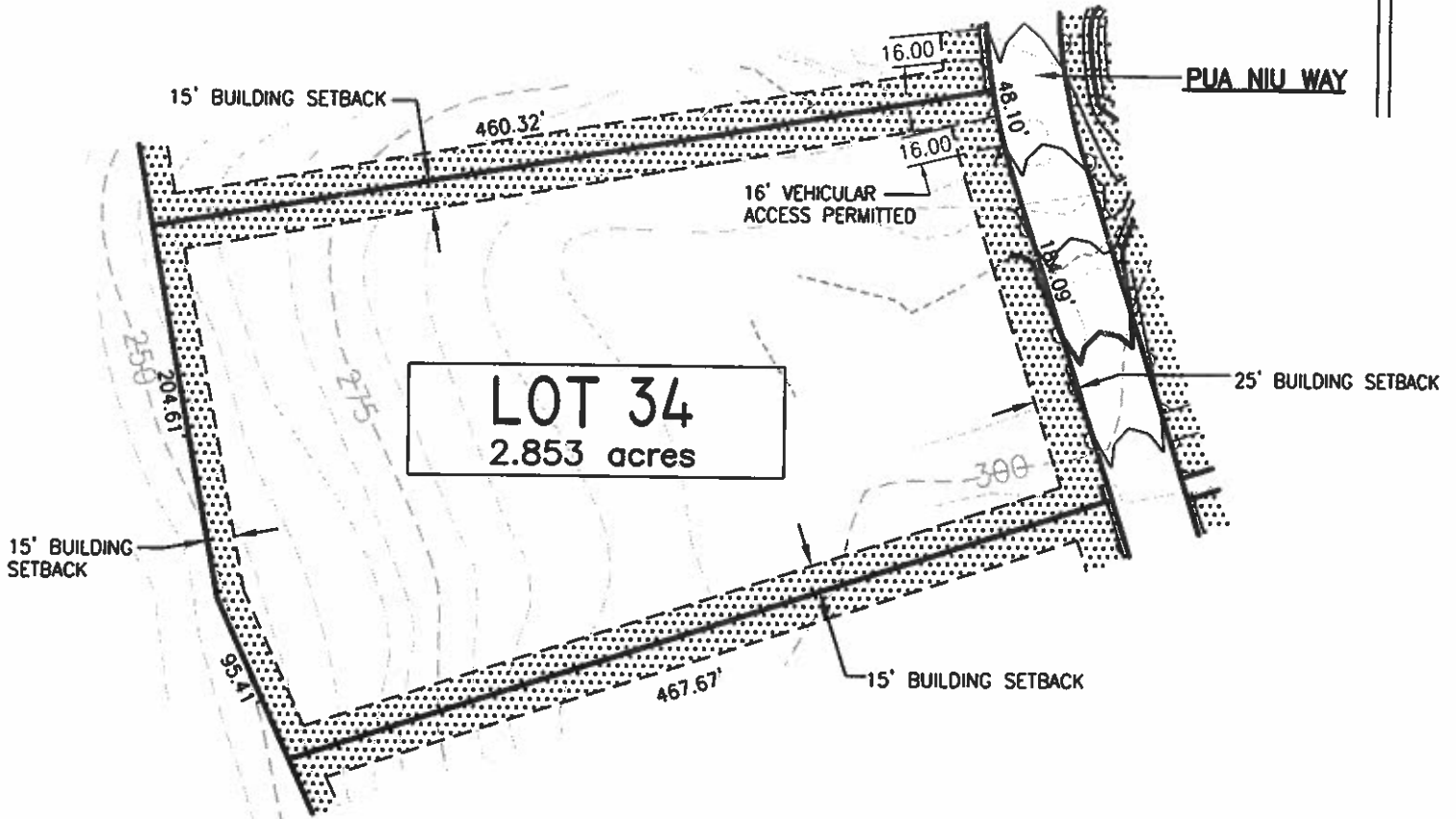

LOT 34
2.853 acres



- NOTE:**
1. ELEVATIONS DERIVED FROM CONSTRUCTION PLANS AND AERIAL TOPOGRAPHIC MAP. TOPOGRAPHIC CONTOURS ARE APPROXIMATE.
 2. ALL OWNERS ARE REQUIRED TO RETAIN ALL STORMWATER RUNOFF GENERATED BY IMPROVEMENTS TO THE PROPERTY. NO ADDITIONAL OR ALTERED FLOW IS PERMITTED ON NEIGHBOR PARCELS.
 3. MAXIMUM ROOF ELEVATION AND BUILDING SETBACKS ARE DETERMINED BY MAUI COUNTY CODE.
 4. THIS IS AN AGRICULTURALLY DESIGNATED AND ZONED PROPERTY. CONSULT HRS 205-4.5 AND MAUI COUNTY TITLE 19 FOR PERMITTED USES OF AGRICULTURAL LANDS.

LEGEND	
	ARCH. BUFFER/ STREAMBED PARK
	SETBACK/EASEMENT
	100 YEAR FLOOD INUNDATION LIMITS
	NO ACCESS PERMITTED
	ACCESS PERMITTED

PRELIMINARY PLOT PLAN

**MAHANALUA NUI SUB'D.
PHASE IV**

LAUNIUPOKO, LAHAINA, MAUI, HAWAII

TMK: 2nd Div. 4-7-009:035, 036 & 037

TMK: 2nd Div. 4-7-010:008, 009 & 010

TRUE NORTH

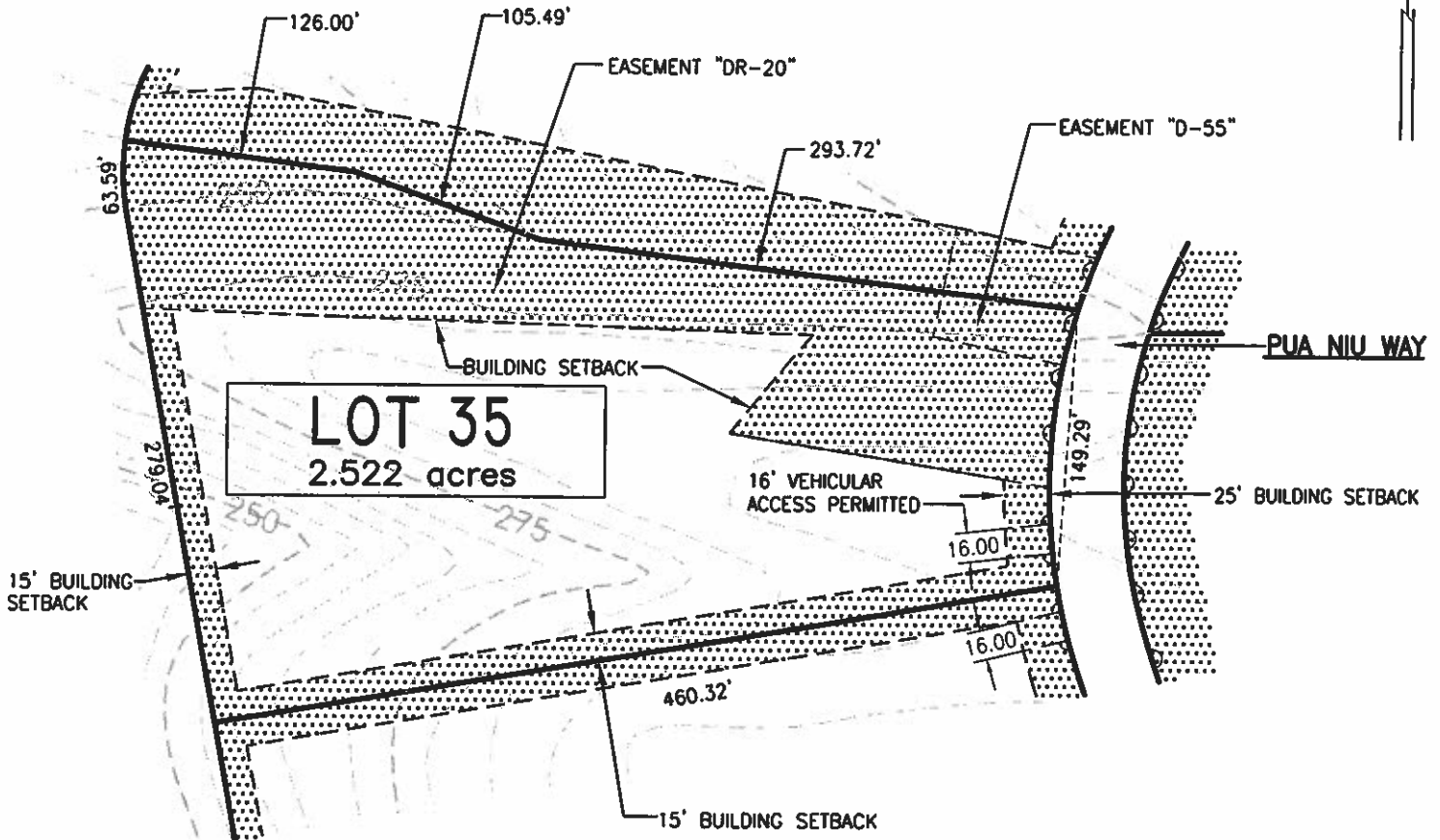

NOTE:

1. ELEVATIONS DERIVED FROM CONSTRUCTION PLANS AND AERIAL TOPOGRAPHIC MAP. TOPOGRAPHIC CONTOURS ARE APPROXIMATE.
2. ALL OWNERS ARE REQUIRED TO RETAIN ALL STORMWATER RUNOFF GENERATED BY IMPROVEMENTS TO THE PROPERTY. NO ADDITIONAL OR ALTERED FLOW IS PERMITTED ON NEIGHBOR PARCELS.
3. MAXIMUM ROOF ELEVATION AND BUILDING SETBACKS ARE DETERMINED BY MAUI COUNTY CODE.
4. THIS IS AN AGRICULTURALLY DESIGNATED AND ZONED PROPERTY. CONSULT HRS 205-4.5 AND MAUI COUNTY TITLE 19 FOR PERMITTED USES OF AGRICULTURAL LANDS.

LEGEND

- ARCH. BUFFER/
STREAMBED PARK
- SETBACK/EASEMENT
- 100 YEAR FLOOD
INUNDATION LIMITS
- NO ACCESS PERMITTED
- ACCESS PERMITTED

PRELIMINARY PLOT PLAN

**MAHANALUA NUI SUB'D.
PHASE IV**

LAUNIUPOKO, LAHAINA, MAUI, HAWAII
 TMK: 2nd Div. 4-7-009:035, 036 & 037
 TMK: 2nd Div. 4-7-010:008, 009 & 010

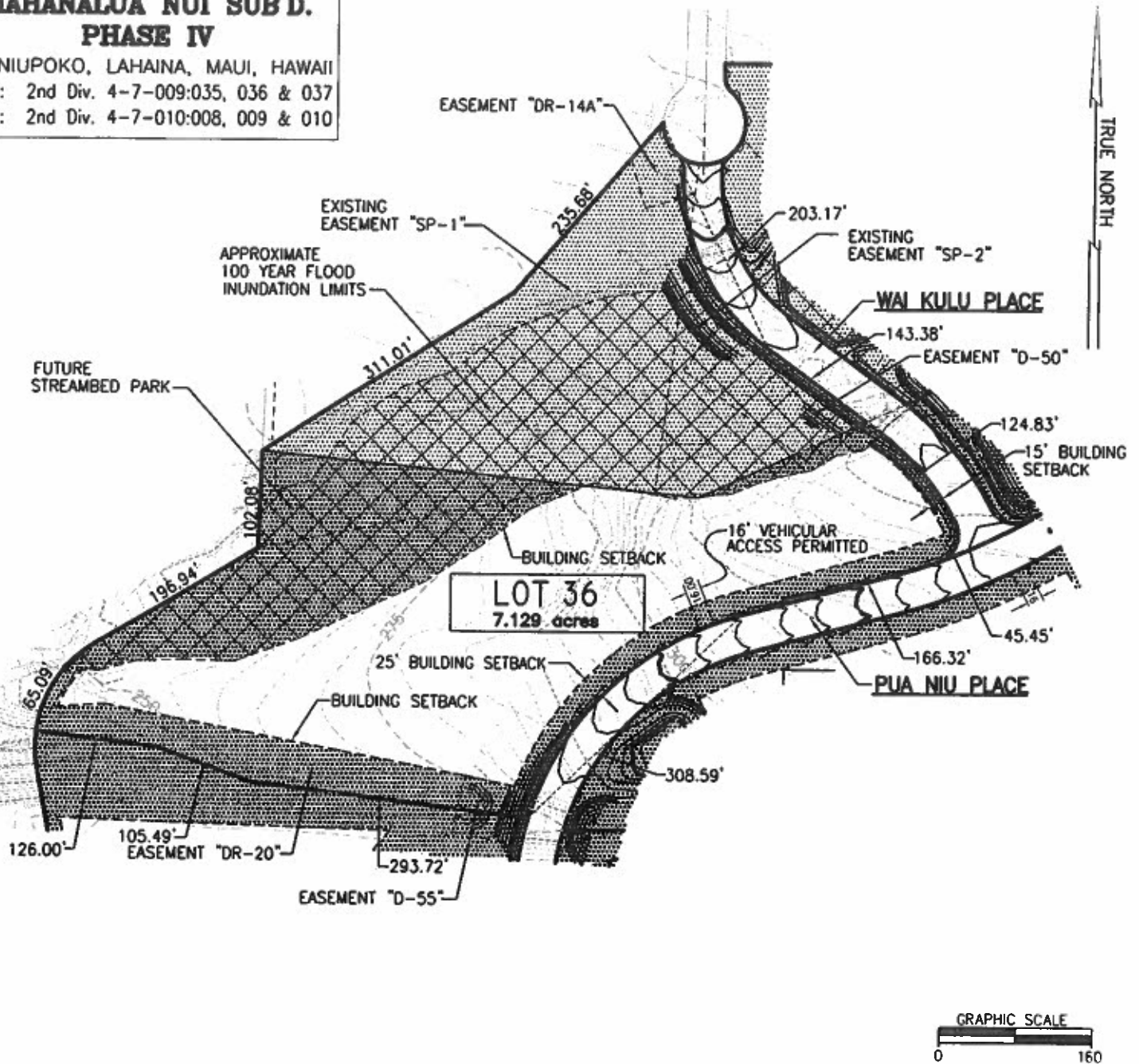

LEGEND	
	ARCH. BUFFER/ STREAMBED PARK
	SETBACK/EASEMENT
	100 YEAR FLOOD INUNDATION LIMITS
	NO ACCESS PERMITTED
	ACCESS PERMITTED

NOTE:

1. ELEVATIONS DERIVED FROM CONSTRUCTION PLANS AND AERIAL TOPOGRAPHIC MAP. TOPOGRAPHIC CONTOURS ARE APPROXIMATE.
2. ALL OWNERS ARE REQUIRED TO RETAIN ALL STORMWATER RUNOFF GENERATED BY IMPROVEMENTS TO THE PROPERTY. NO ADDITIONAL OR ALTERED FLOW IS PERMITTED ON NEIGHBOR PARCELS.
3. MAXIMUM ROOF ELEVATION AND BUILDING SETBACKS ARE DETERMINED BY MAUI COUNTY CODE.
4. THIS IS AN AGRICULTURALLY DESIGNATED AND ZONED PROPERTY. CONSULT HRS 205-4.5 AND MAUI COUNTY TITLE 19 FOR PERMITTED USES OF AGRICULTURAL LANDS.

PRELIMINARY PLOT PLAN