

NOTES:

- EXISTING GRADES SHOWN ON THIS PLAN WERE OBTAINED FROM AN AERIAL TOPOGRAPHIC SURVEY OF THE PROJECT SITE AND WERE PREPARED FOR GENERAL PLANNING PURPOSES ONLY. EXISTING GRADES SHOWN SHALL BE USED AT THE DISCRETION OF THE OWNER AND VERIFIED BEFORE PROCEEDING WITH ANY WORK.

MAKILA LAND CO., LLC RESERVES ALL RIGHTS TO MAKE SUCH CHANGES AS ARE NECESSARY IN ITS SOLE JUDGEMENT.

PLOT PLAN for Lot 1

MAKILA PLANTATION

PHASE 1

File Plan Lot No. 1		Lot Dimension	
Tax Map Key: 4-7-01: Portion of 02		Utility-Water & Electric	
Street Address and Name: Lot 1 Hanlu Street		Property Line	
Lot Size: 15.326 Acs.		Denotes No. Vehicular Access Permitted	
Date: January 24, 2002		Building Setback Line	
Buyer's Signature _____		Buyer's Signature _____	
Date _____		Date _____	
Scale		1" = 200'-0"	
Letter	Description	Date	

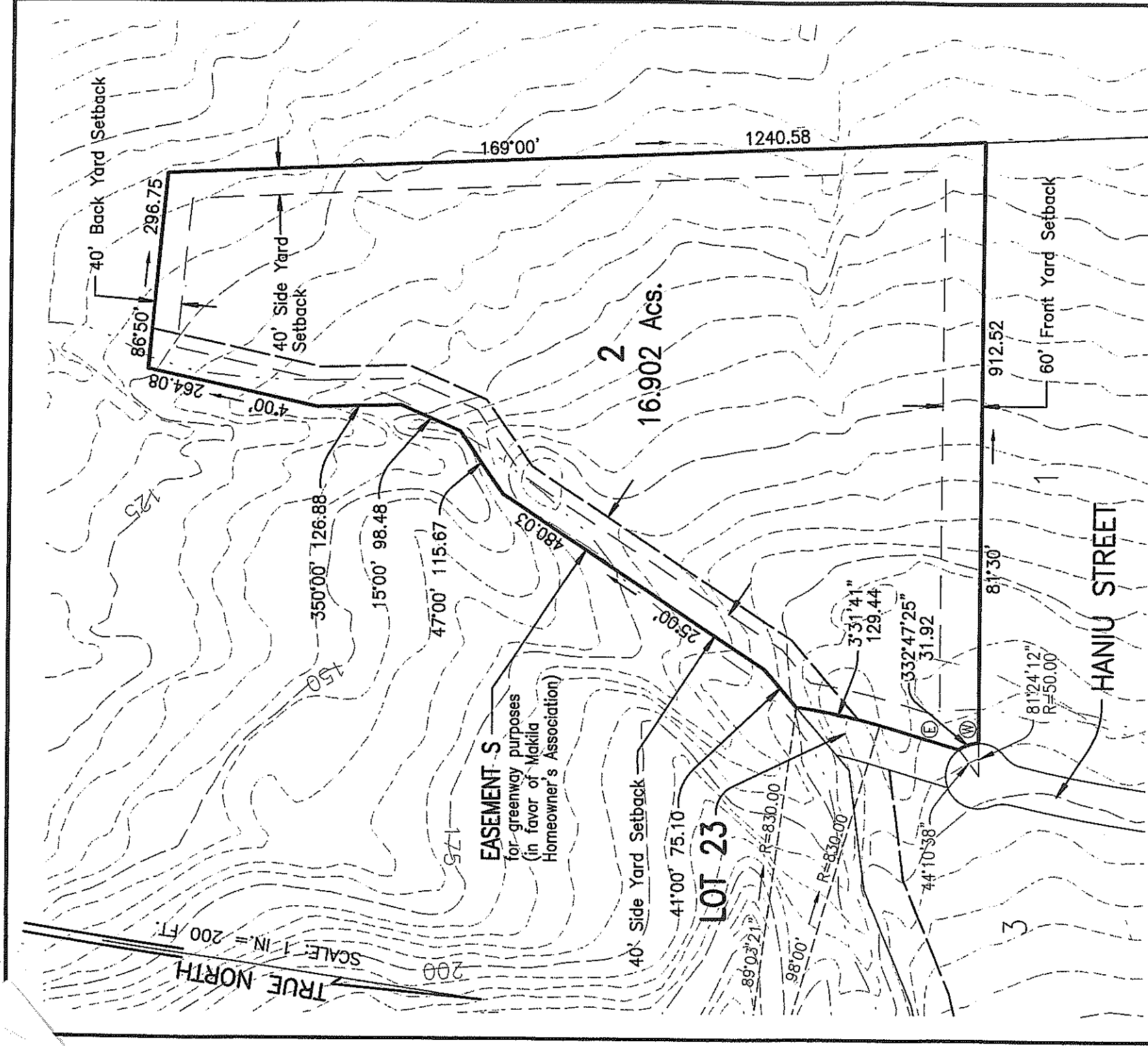

NOTES:

- EXISTING GRADES SHOWN ON THIS PLAN WERE OBTAINED FROM AN AERIAL TOPOGRAPHIC SURVEY OF THE PROJECT SITE AND WERE PREPARED FOR GENERAL PLANNING PURPOSES ONLY. EXISTING GRADES SHOWN SHALL BE USED AT THE DISCRETION OF THE OWNER AND VERIFIED BEFORE PROCEEDING WITH ANY WORK.

MAKILA LAND CO., LLC RESERVES ALL RIGHTS TO MAKE SUCH CHANGES AS ARE NECESSARY IN ITS SOLE JUDGEMENT.

PLOT PLAN for Lot 2

MAKILA PLANTATION

PHASE 1		100.00	Lot Dimension	File Plan Lot No. 2	
		(U) (E)	Utility-Water & Electric Property Line Denotes No Vehicular Access Permitted Building Setback Line	Tax Map Key: 4-7-01: Portion of 02 Street Address and Name: Lot 2 Hanju Street Lot Size: 16.902 Acs. Date: January 24, 2002	
		Scale	1" = 200'-0"	Buyer's Signature	Date
Letter	Description			Buyer's Signature	Date

TRUE NORTH
SCALE: 1 IN. = 200 FT.

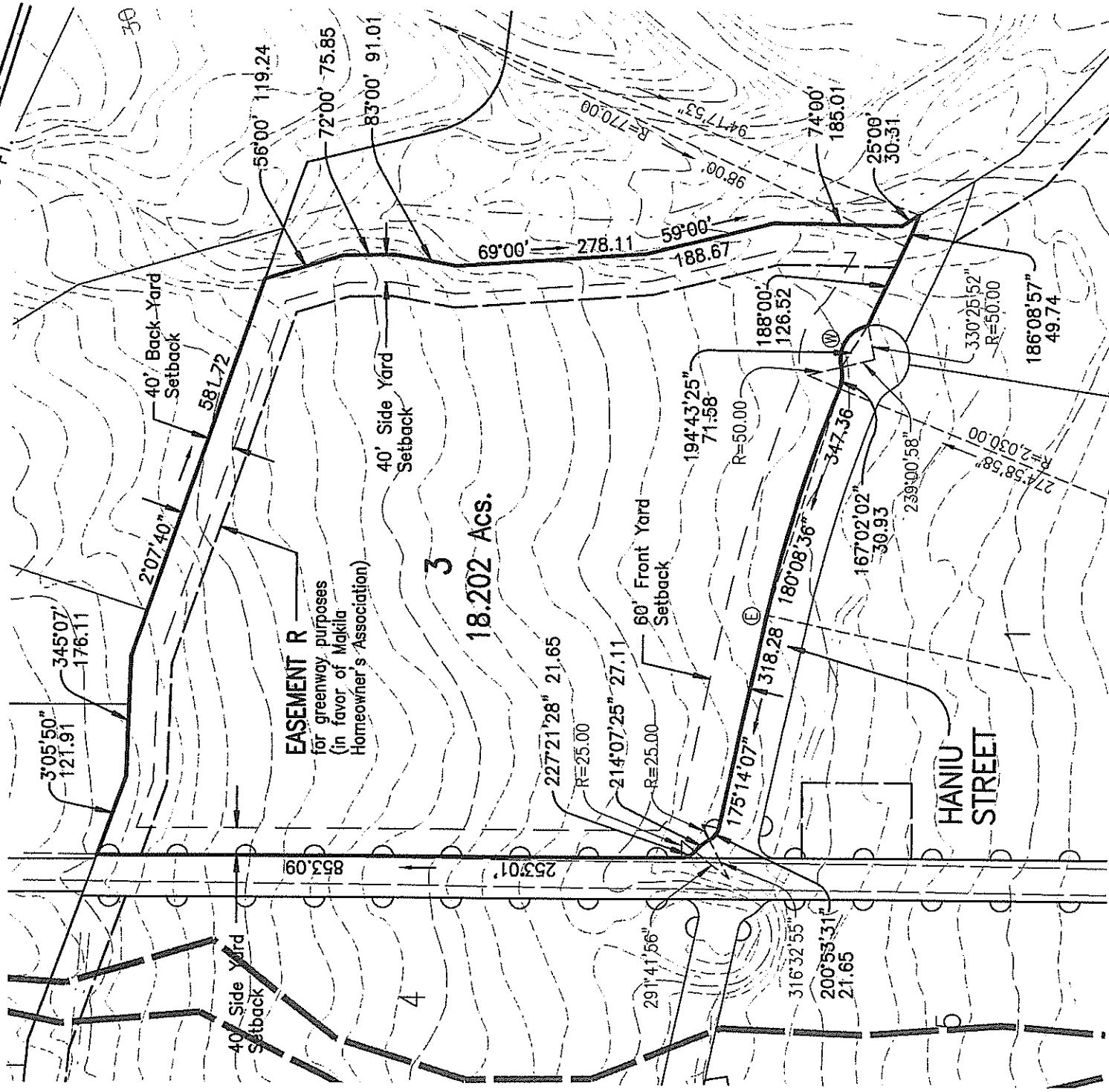

NOTES:

- EXISTING GRADES SHOWN ON THIS PLAN WERE OBTAINED FROM AN AERIAL TOPOGRAPHIC SURVEY OF THE PROJECT SITE AND WERE PREPARED FOR GENERAL PLANNING PURPOSES ONLY. EXISTING GRADES SHOWN SHALL BE USED AT THE DISCRETION OF THE OWNER AND VERIFIED BEFORE PROCEEDING WITH ANY WORK.

MAKILA LAND CO., LLC RESERVES ALL RIGHTS TO MAKE SUCH CHANGES AS ARE NECESSARY IN ITS SOLE JUDGEMENT.

PLOT PLAN for Lot 3

MAKILA PLANTATION

PHASE 1

File Plan Lot No. 3		Lot Dimension 100.00	
Tax Map Key: 4-7-01: Portion of 02		Utility-Water & Electric Ⓞ (E)	
Street Address and Name: Lot 3 Hanlu Street		Property Line Ⓞ	
Lot Size: 18.202 Acs.		Denotes No Vehicular Access Permitted Ⓞ	
Date: January 24, 2002		Building Setback Line ---	
Letter	Description	Scale 1" = 200'-0"	Buyer's Signature
			Buyer's Signature
			Date
			Date

TRUE NORTH
SCALE: 1 IN. = 200 FT.

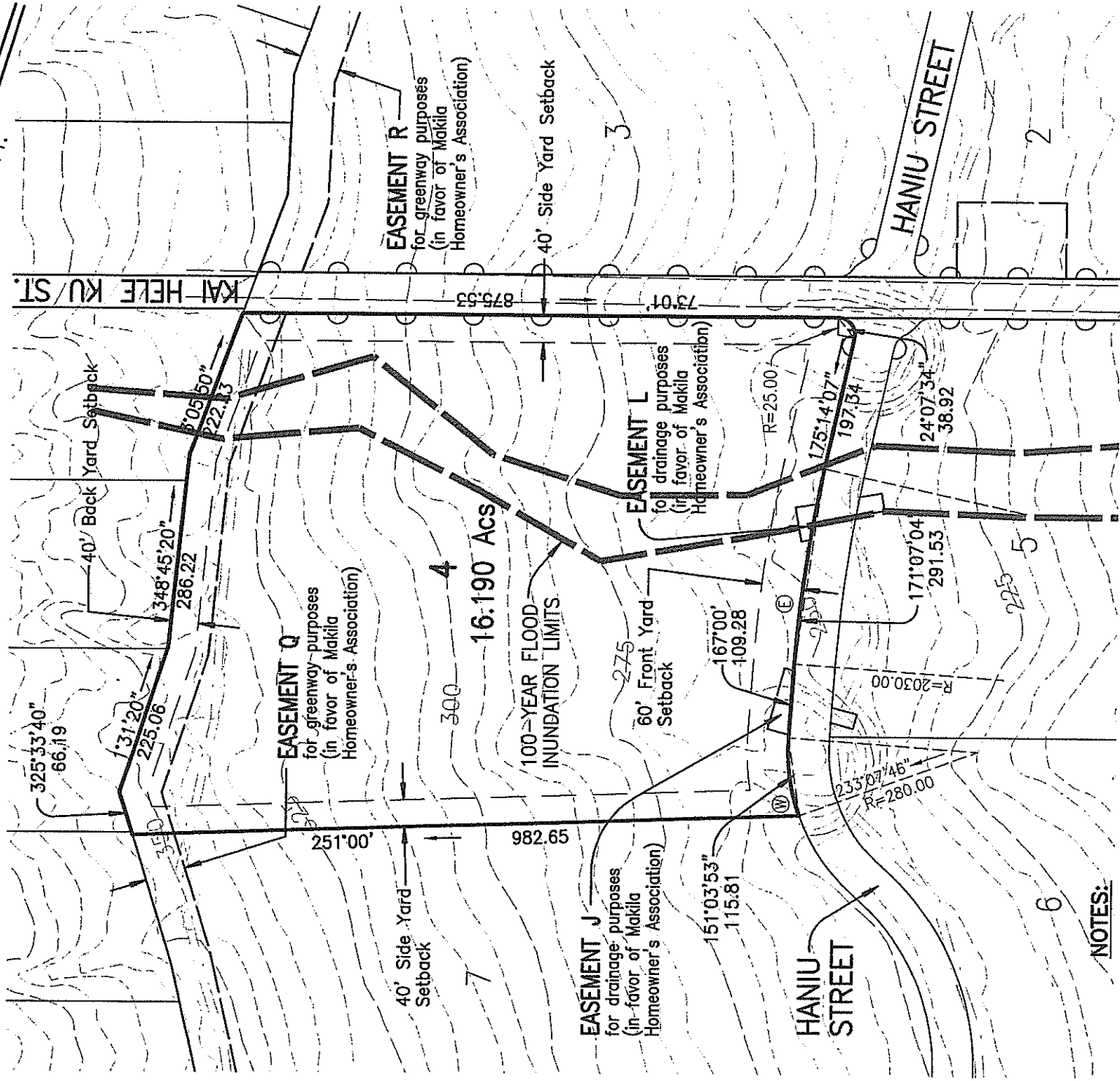

NOTES:

- EXISTING GRADES SHOWN ON THIS PLAN WERE OBTAINED FROM AN AERIAL TOPOGRAPHIC SURVEY OF THE PROJECT SITE AND WERE PREPARED FOR GENERAL PLANNING PURPOSES ONLY. EXISTING GRADES SHOWN SHALL BE USED AT THE DISCRETION OF THE OWNER AND VERIFIED BEFORE PROCEEDING WITH ANY WORK.

MAKILA LAND CO., LLC RESERVES ALL RIGHTS TO MAKE SUCH CHANGES AS ARE NECESSARY IN ITS SOLE JUDGEMENT.

PLOT PLAN for Lot 4

MAKILA PLANTATION

PHASE 1

100.00	Lot Dimension	File Plan Lot No. 4
(E)	Utility-Water & Electric	Tax Map Key: 4-7-01: Portion of 02
—○—	Property Line	Street Address and Name: Lot 4 Hanju Street
—○—	Denotes No Vehicular Access Permitted	Lot Size: 16.190 Acs.
—	Building Setback Line	Date: January 24, 2002
Scale		Buyer's Signature _____ Date _____
1" = 200'-0"		Buyer's Signature _____ Date _____
Letter	Description	Date

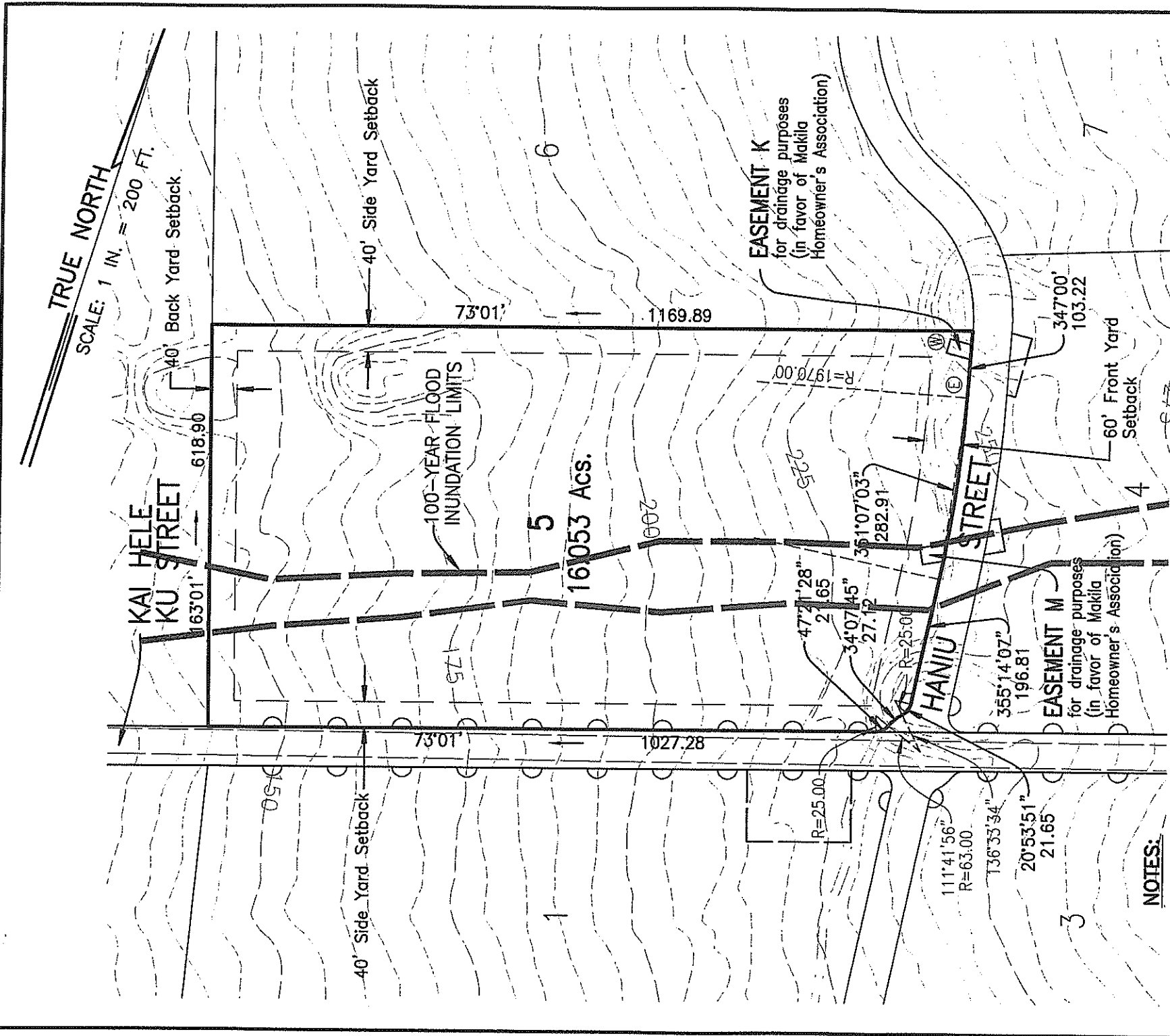

NOTES:

- EXISTING GRADES SHOWN ON THIS PLAN WERE OBTAINED FROM AN AERIAL TOPOGRAPHIC SURVEY OF THE PROJECT SITE AND WERE PREPARED FOR GENERAL PLANNING PURPOSES ONLY. EXISTING GRADES SHOWN SHALL BE USED AT THE DISCRETION OF THE OWNER AND VERIFIED BEFORE PROCEEDING WITH ANY WORK.

MAKILA LAND CO., LLC RESERVES ALL RIGHTS TO MAKE SUCH CHANGES AS ARE NECESSARY IN ITS SOLE JUDGEMENT.

PLOT PLAN for Lot 5

MAKILA PLANTATION

PHASE 1		File Plan Lot No. 5
		Tax Map Key: 4-7-01: Portion of 02
Street Address and Name: Lot 5 Hanuiu Street		Buyer's Signature _____
Lot Size: 16.053 Ac.		Date _____
Date: January 24, 2002		Buyer's Signature _____
Letter	Description	Date

100.00	Lot Dimension
⊕ ⊕	Utility-Water & Electric
—	Property Line
—	Denotes No Vehicular Access Permitted
—	Building Setback Line

Scale	1" = 200'-0"
Buyer's Signature	_____
Date	_____

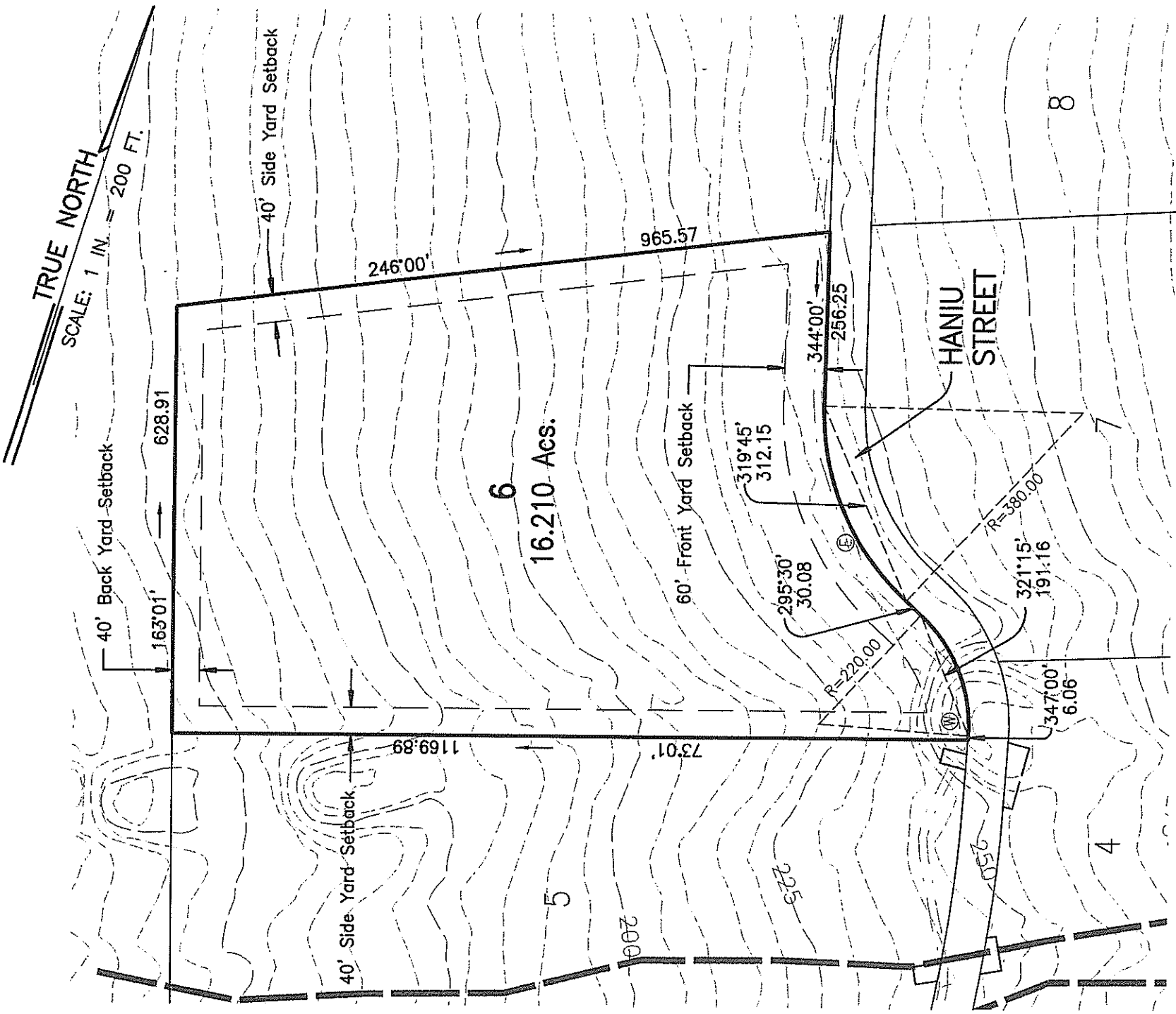

NOTES:

- EXISTING GRADES SHOWN ON THIS PLAN WERE OBTAINED FROM AN AERIAL TOPOGRAPHIC SURVEY OF THE PROJECT SITE AND WERE PREPARED FOR GENERAL PLANNING PURPOSES ONLY. EXISTING GRADES SHOWN SHALL BE USED AT THE DISCRETION OF THE OWNER AND VERIFIED BEFORE PROCEEDING WITH ANY WORK.

MAKILA LAND CO., LLC RESERVES ALL RIGHTS TO MAKE SUCH CHANGES AS ARE NECESSARY IN ITS SOLE JUDGEMENT.

PLOT PLAN for Lot 6 **MAKILA PLANTATION**

PHASE 1

100.00	Lot Dimension	File Plan Lot No. 6
Ⓜ	Utility—Water & Electric	Tax Map Key: 4-7-01: Portion of 02
Ⓢ	Property Line	Street Address and Name: Lot 6 Hanlu Street
Ⓞ	Denotes No Vehicular Access Permitted	Lot Size: 16.210 Acs.
---	Building Setback Line	Date: January 24, 2002

Letter	Description	Date

Scale 1" = 200'-0"	Buyer's Signature _____ Date _____
	Buyer's Signature _____ Date _____

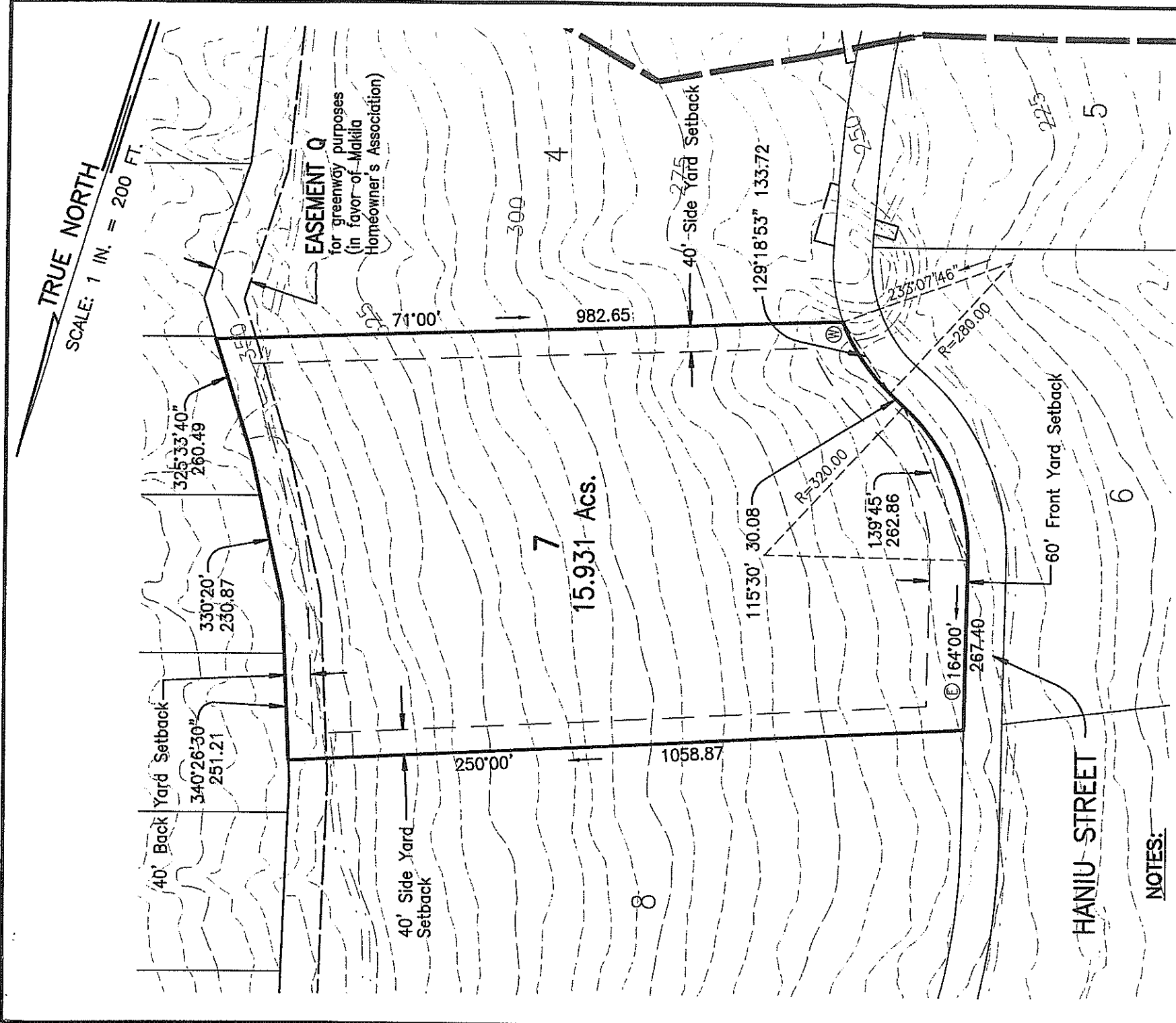

NOTES:

- EXISTING GRADES SHOWN ON THIS PLAN WERE OBTAINED FROM AN AERIAL TOPOGRAPHIC SURVEY OF THE PROJECT SITE AND WERE PREPARED FOR GENERAL PLANNING PURPOSES ONLY. EXISTING GRADES SHOWN SHALL BE USED AT THE DISCRETION OF THE OWNER AND VERIFIED BEFORE PROCEEDING WITH ANY WORK.

MAKILA LAND CO., LLC RESERVES ALL RIGHTS TO MAKE SUCH CHANGES AS ARE NECESSARY IN ITS SOLE JUDGEMENT.

PLOT PLAN for Lot 7

MAKILA PLANTATION

PHASE 1

File Plan Lot No. 7		Lot Dimension 100.00		Utility-Water & Electric Property Line	
Tax Map Key: 4-7-01: Portion of 02		Ⓜ ⓔ		Denotes No Vehicular Access Permitted	
Street Address and Name: Lot 7 Hanlu Street		—		Building Setback Line	
Lot Size: 15.931 Acs.		Scale 1" = 200'-0"		Buyer's Signature _____ Date _____	
Date: January 24, 2002		Buyer's Signature _____ Date _____		Buyer's Signature _____ Date _____	
Letter	Description	Date			

TRUE NORTH
SCALE: 1 IN. = 200 FT.

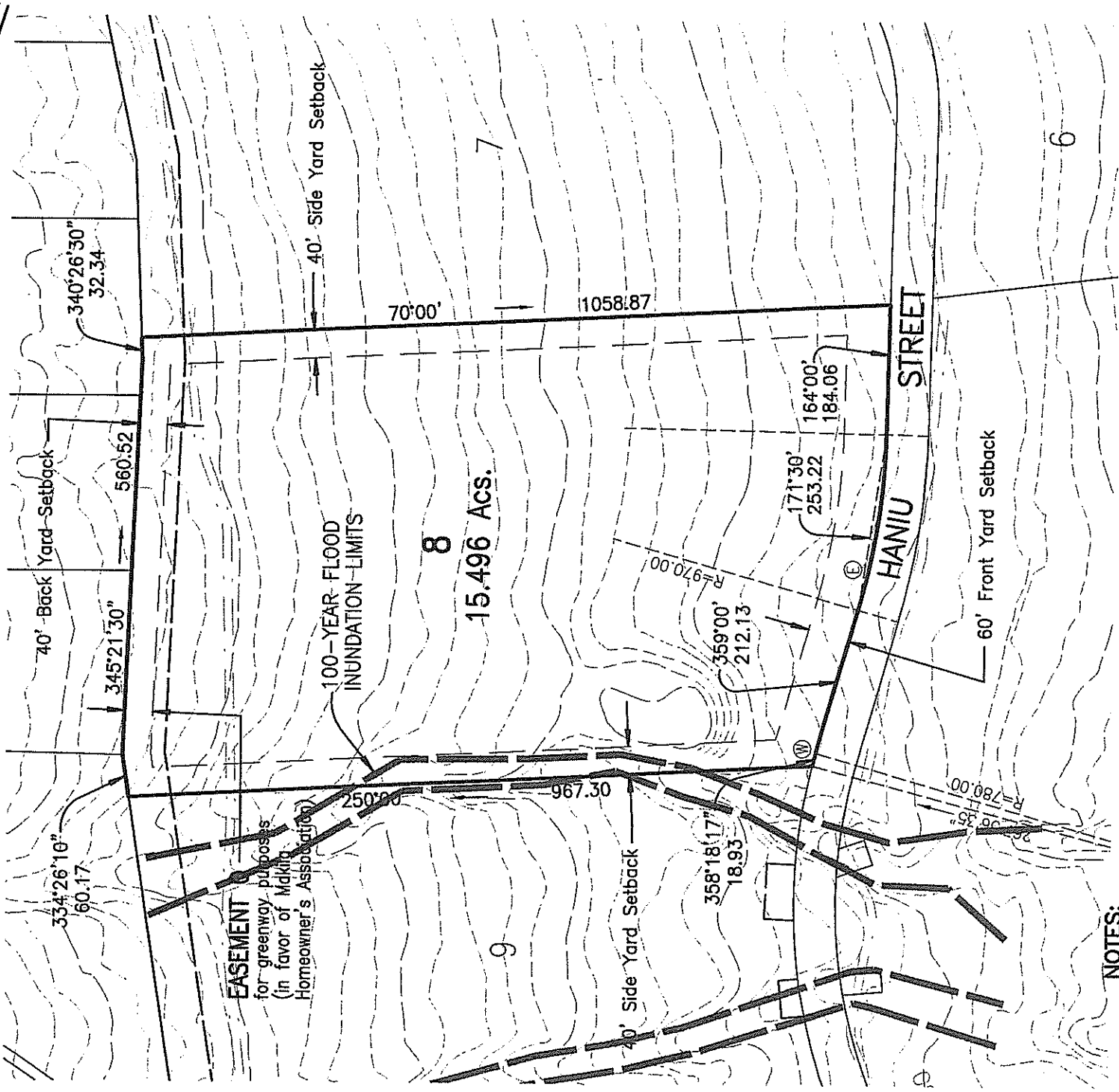

NOTES:

- EXISTING GRADES SHOWN ON THIS PLAN WERE OBTAINED FROM AN AERIAL TOPOGRAPHIC SURVEY OF THE PROJECT SITE AND WERE PREPARED FOR GENERAL PLANNING PURPOSES ONLY. EXISTING GRADES SHOWN SHALL BE USED AT THE DISCRETION OF THE OWNER AND VERIFIED BEFORE PROCEEDING WITH ANY WORK.

MAKILA LAND CO., LLC RESERVES ALL RIGHTS TO MAKE SUCH CHANGES AS ARE NECESSARY IN ITS SOLE JUDGEMENT.

PLOT PLAN for Lot 8

MAKILA PLANTATION

PHASE 1

100.00 Lot Dimension		File Plan Lot No. 8	
Ⓜ	Utility-Water & Electric	Tax Map Key: 4-7-01: Portion of 02	
Ⓧ	Property Line	Street Address and Name: Lot 8 Hanuu Street	
—	Denotes No Vehicular Access Permitted	Lot Size: 15.496 Acs.	
—	Building Setback Line	Date: January 24, 2002	
Scale	1" = 200'-0"	Buyer's Signature	Date
Letter	Description	Buyer's Signature	Date

TRUE NORTH
SCALE: 1 IN. = 200 FT.

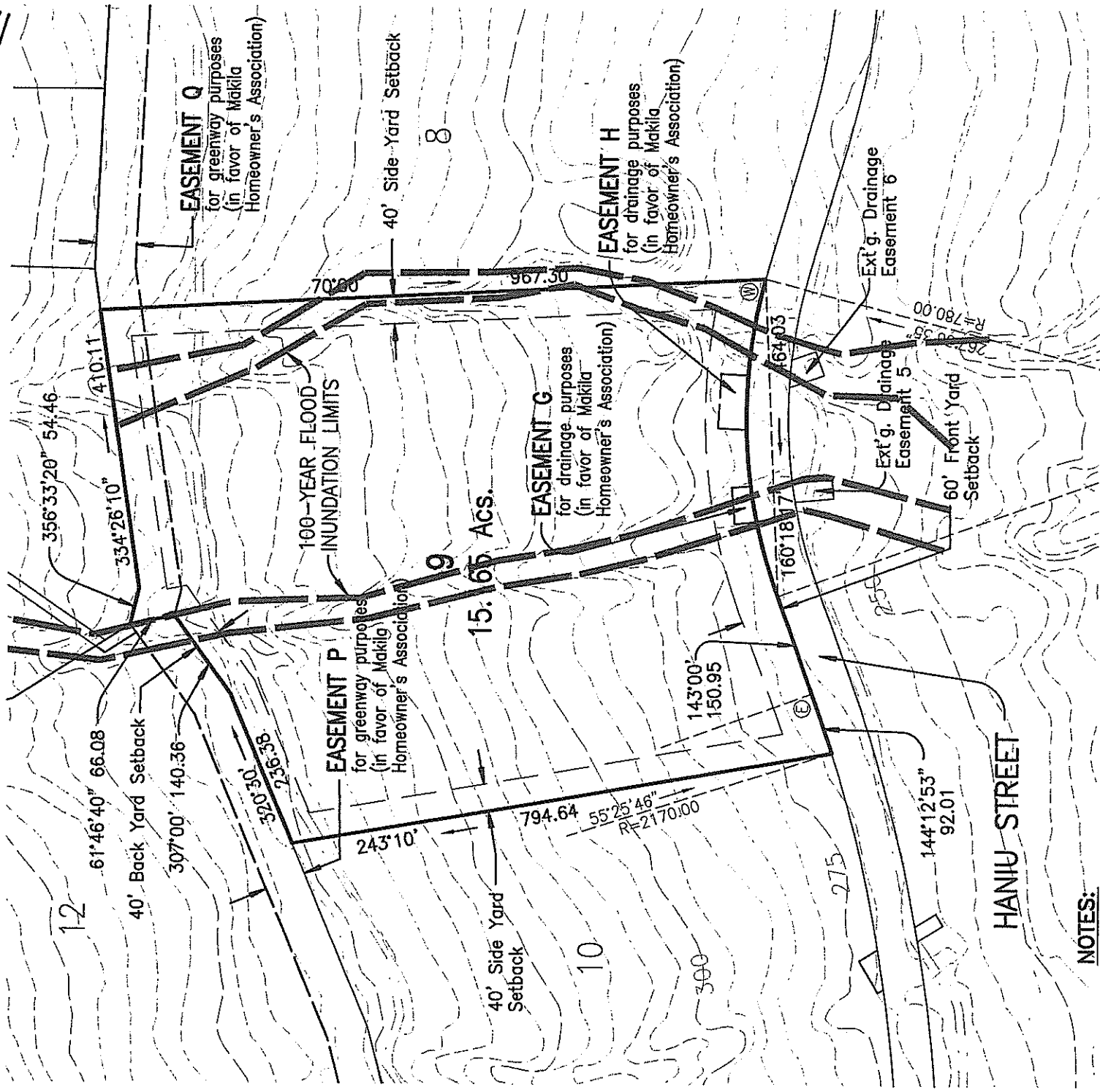

NOTES:

- EXISTING GRADES SHOWN ON THIS PLAN WERE OBTAINED FROM AN AERIAL TOPOGRAPHIC SURVEY OF THE PROJECT SITE AND WERE PREPARED FOR GENERAL PLANNING PURPOSES ONLY. EXISTING GRADES SHOWN SHALL BE USED AT THE DISCRETION OF THE OWNER AND VERIFIED BEFORE PROCEEDING WITH ANY WORK.

MAKILA LAND CO., LLC RESERVES ALL RIGHTS TO MAKE SUCH CHANGES AS ARE NECESSARY IN ITS SOLE JUDGEMENT.

PLOT PLAN for Lot 9

MAKILA PLANTATION

PHASE 1		Lot Dimension	File Plan Lot No. 9
		Utility-Water & Electric	Tax Map Key: 4-7-01: Portion of 02
<ul style="list-style-type: none"> Ⓜ Property Line Ⓧ Denotes No Vehicular Access Permitted — Building Setback Line 		Street Address and Name: Lot 9 Haniu Street	Street Address and Name: Lot 9 Haniu Street
		Lot Size: 15.165 Acs.	Lot Size: 15.165 Acs.
<p>Scale</p> <p>1" = 200'-0"</p>		Date: January 24, 2002	Date: _____
		Buyer's Signature	Buyer's Signature
Letter	Description	Date	Date

TRUE NORTH
SCALE: 1 IN. = 200 FT.

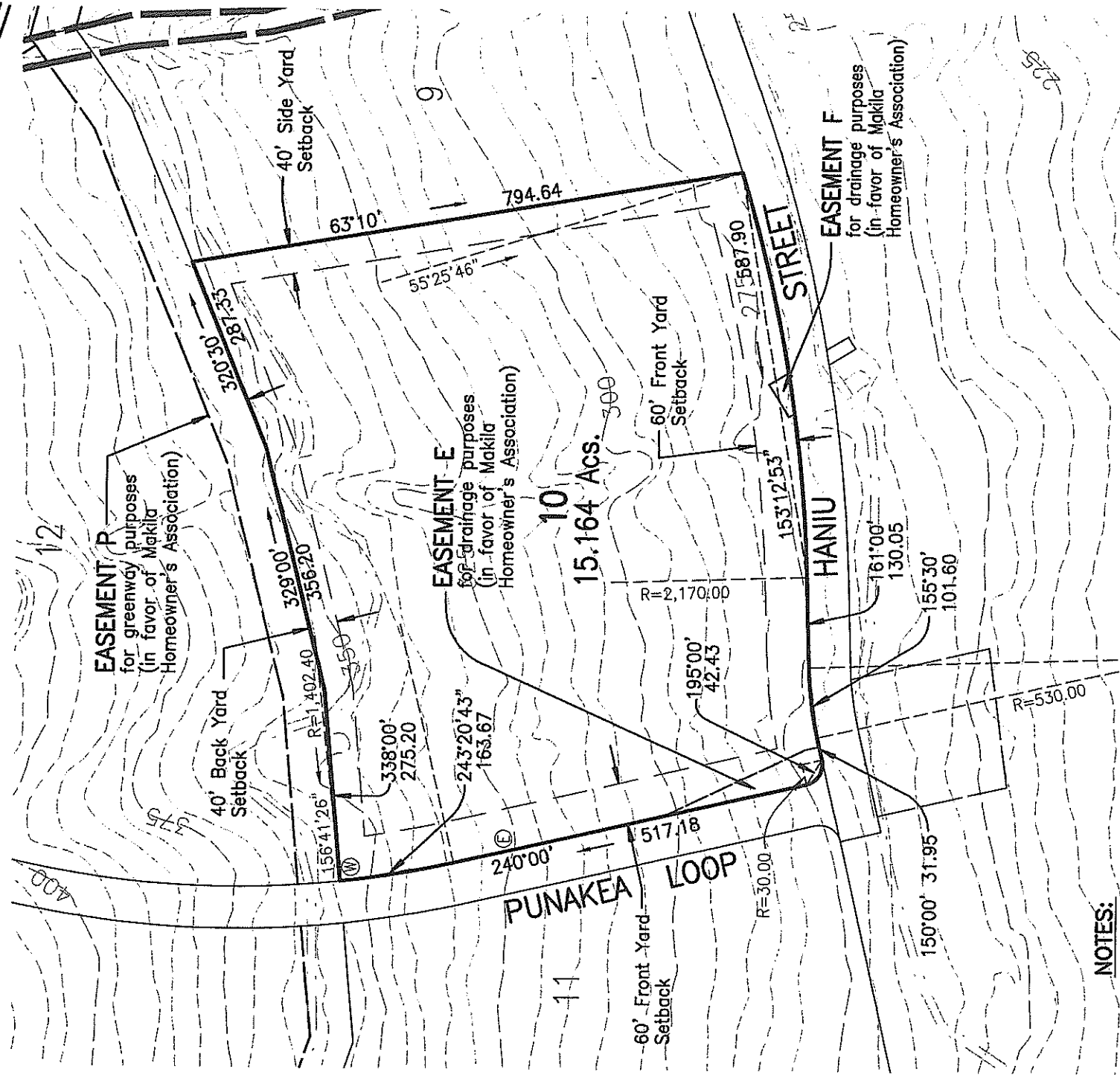

NOTES:

- EXISTING GRADES SHOWN ON THIS PLAN WERE OBTAINED FROM AN AERIAL TOPOGRAPHIC SURVEY OF THE PROJECT SITE AND WERE PREPARED FOR GENERAL PLANNING PURPOSES ONLY. EXISTING GRADES SHOWN SHALL BE USED AT THE DISCRETION OF THE OWNER AND VERIFIED BEFORE PROCEEDING WITH ANY WORK.

MAKILA LAND CO., LLC RESERVES ALL RIGHTS TO MAKE SUCH CHANGES AS ARE NECESSARY IN ITS SOLE JUDGEMENT.

PLOT PLAN for Lot 10

MAKILA PLANTATION

PHASE 1

100.00		Lot Dimension	File Plan Lot No. 10
Ⓜ	Ⓧ	Utility-Water & Electric	Tax Map Key: 4-7-01: Portion of 02
—	—	Property Line	Street Address and Name: Lot 10 Hanuu St./Punakea Lp.
—	—	Denotes No Vehicular Access Permitted	Lot Size: 15.164 Acs.
—	—	Building Setback Line	Date: January 24, 2002
Scale		Buyer's Signature	Date
1" = 200'-0"		Buyer's Signature	Date
Letter	Description		

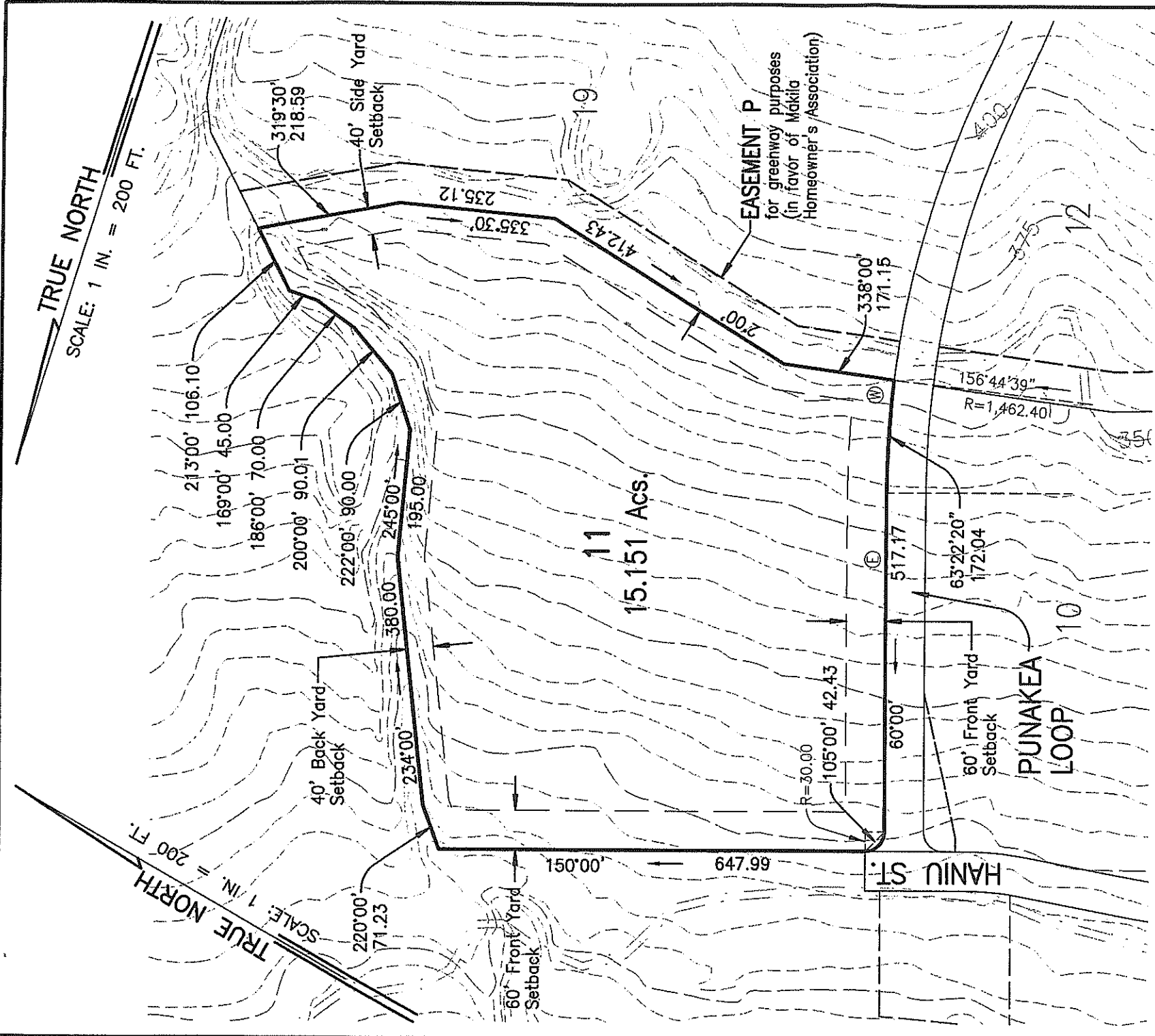

NOTES:

- EXISTING GRADES SHOWN ON THIS PLAN WERE OBTAINED FROM AN AERIAL TOPOGRAPHIC SURVEY OF THE PROJECT SITE AND WERE PREPARED FOR GENERAL PLANNING PURPOSES ONLY. EXISTING GRADES SHOWN SHALL BE USED AT THE DISCRETION OF THE OWNER AND VERIFIED BEFORE PROCEEDING WITH ANY WORK.

MAKILA LAND CO., LLC RESERVES ALL RIGHTS TO MAKE SUCH CHANGES AS ARE NECESSARY IN ITS SOLE JUDGEMENT.

PLOT PLAN for Lot 11

MAKILA PLANTATION

PHASE 1

100.00	Lot Dimension	File Plan Lot No. 11
Ⓢ	Utility-Water & Electric	Tax Map Key: 4-7-01: Portion of 02
—	Property Line	Street Address and Name: Lot 11 Hanui St./Punakea Lp
—	Denotes No Vehicular Access Permitted	Lot Size: 15.151 Acs.
—	Building Setback Line	Date: January 24, 2002

Letter	Description	Date

Scale	1" = 200'-0"	Buyer's Signature	Date
		Buyer's Signature	Date

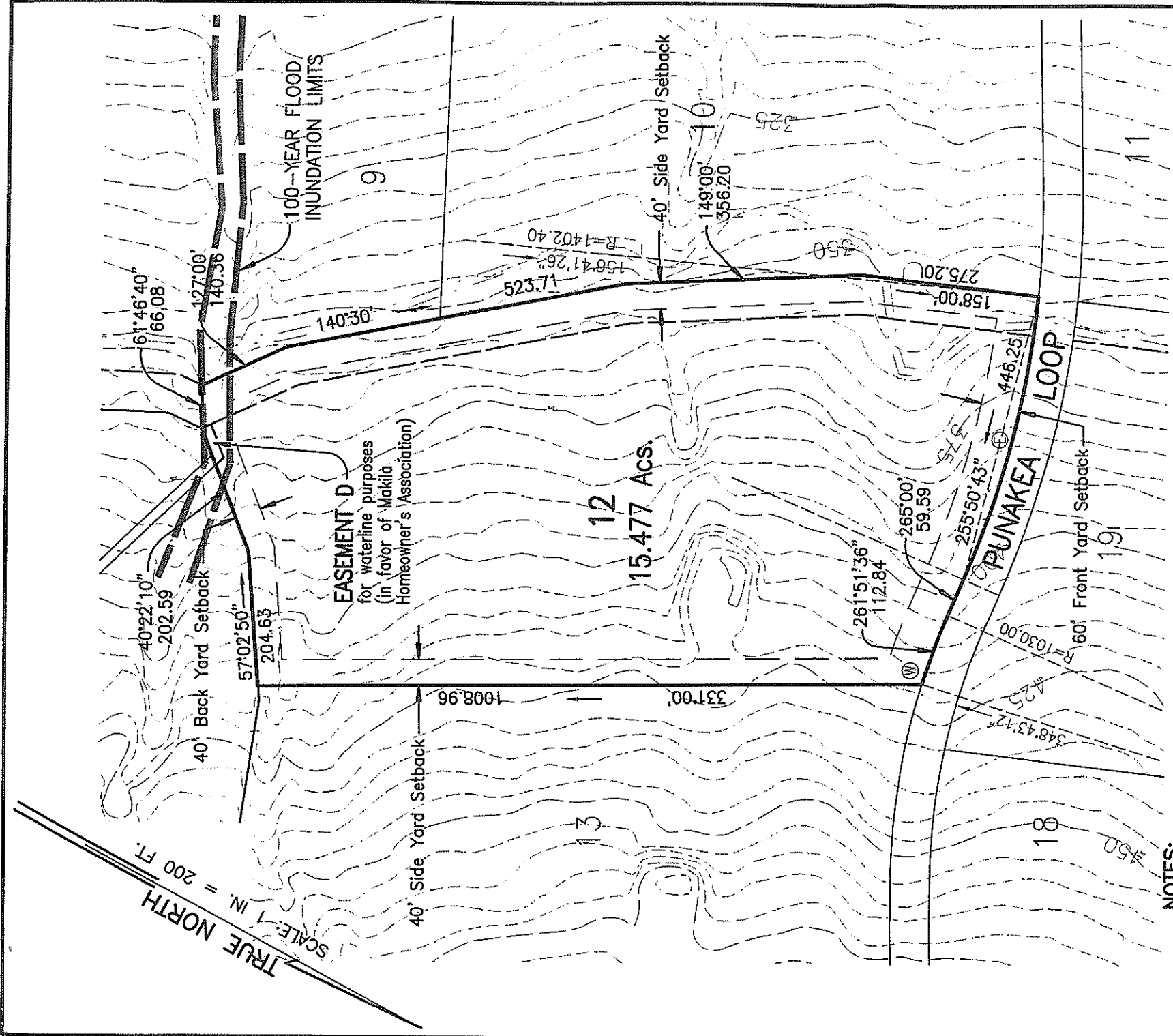

NOTES:

- EXISTING GRADES SHOWN ON THIS PLAN WERE OBTAINED FROM AN AERIAL TOPOGRAPHIC SURVEY OF THE PROJECT SITE AND WERE PREPARED FOR GENERAL PLANNING PURPOSES ONLY. EXISTING GRADES SHOWN SHALL BE USED AT THE DISCRETION OF THE OWNER AND VERIFIED BEFORE PROCEEDING WITH ANY WORK.

MAKILA LAND CO., LLC RESERVES ALL RIGHTS TO MAKE SUCH CHANGES AS ARE NECESSARY IN ITS SOLE JUDGEMENT.

PLOT PLAN for Lot 12

MAKILA PLANTATION

PHASE 1

File Plan Lot No. 12
Tax Map Key: 4-7-01: Portion of 02
Street Address and Name: Lot 12 Punakea Loop
Lot Size: 15.477 Ac.
Date: January 24, 2002

100.00	Lot Dimension
(E)	Utility-Water & Electric Property Line
(---)	Denotes No Vehicular Access Permitted
(---	Building Setback Line

Letter	Description	Date

Scale
1" = 200'-0"

Buyer's Signature _____
Buyer's Signature _____

Date _____
Date _____

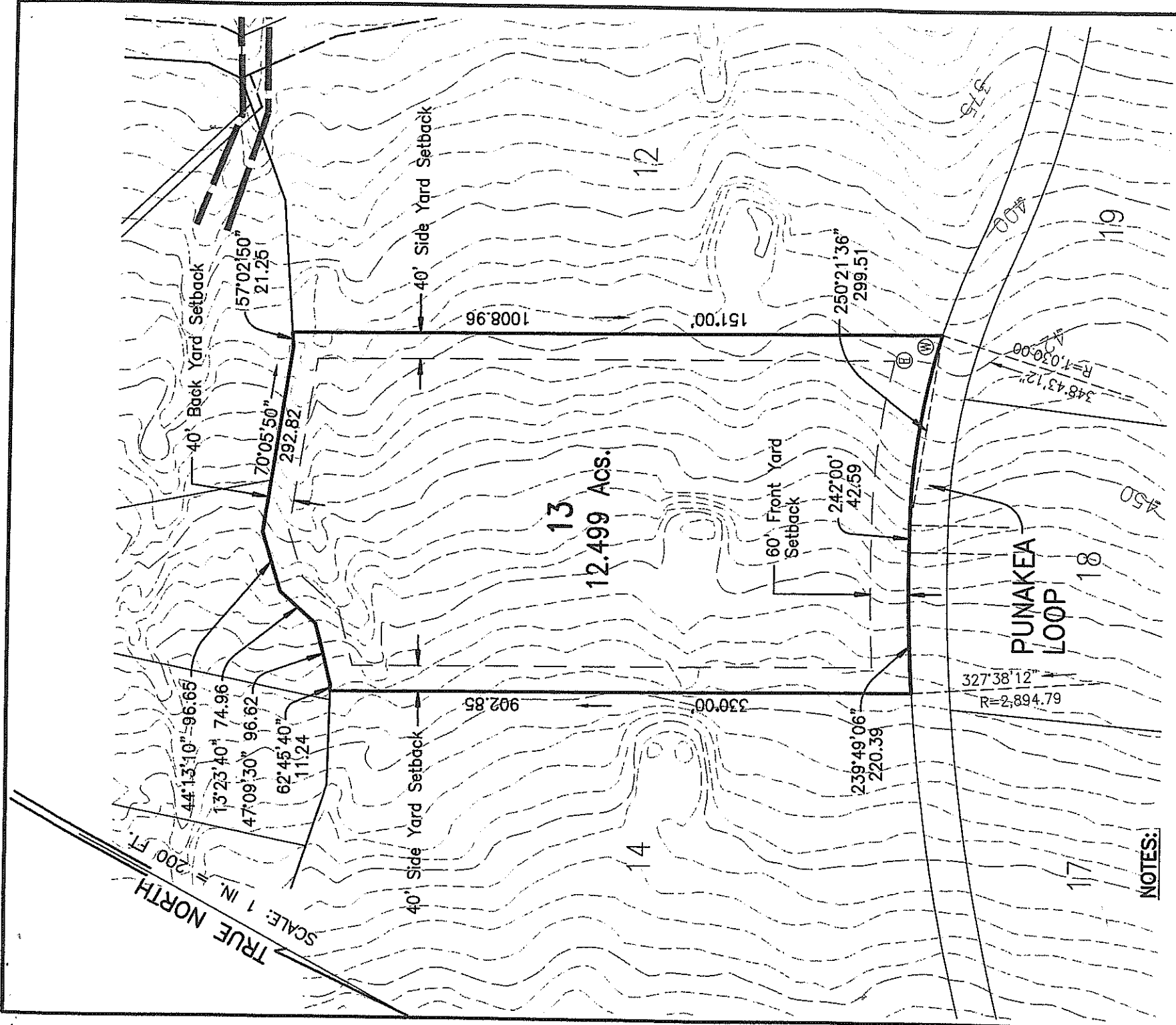

- EXISTING GRADES SHOWN ON THIS PLAN WERE OBTAINED FROM AN AERIAL TOPOGRAPHIC SURVEY OF THE PROJECT SITE AND WERE PREPARED FOR GENERAL PLANNING PURPOSES ONLY. EXISTING GRADES SHOWN SHALL BE USED AT THE DISCRETION OF THE OWNER AND VERIFIED BEFORE PROCEEDING WITH ANY WORK.

MAKILA LAND CO., LLC RESERVES ALL RIGHTS TO MAKE SUCH CHANGES AS ARE NECESSARY IN ITS SOLE JUDGEMENT.

PLOT PLAN for Lot 13 **MAKILA PLANTATION**

<p>PHASE 1</p>		<p>100.00</p> <p>Utility-Water & Electric</p> <p>Property Line</p> <p>Denotes No Vehicular Access Permitted</p> <p>Building Setback Line</p>	<p>File Plan Lot No. 3</p> <p>Tax Map Key: 4-7-01: Portion of O2</p> <p>Street Address and Name: Lot 13 Punakea Loop</p> <p>Lot Size: 12.499 Acs.</p> <p>Date: January 24, 2002</p>
		<p>Buyer's Signature _____</p> <p>Buyer's Signature _____</p>	<p>Buyer's Signature _____</p> <p>Buyer's Signature _____</p>
<p>Scale</p> <p>1" = 200'-0"</p>	<p>Date _____</p>	<p>Date _____</p>	<p>Date _____</p>
<p>Letter</p>	<p>Description</p>	<p>Date</p>	<p>Date</p>

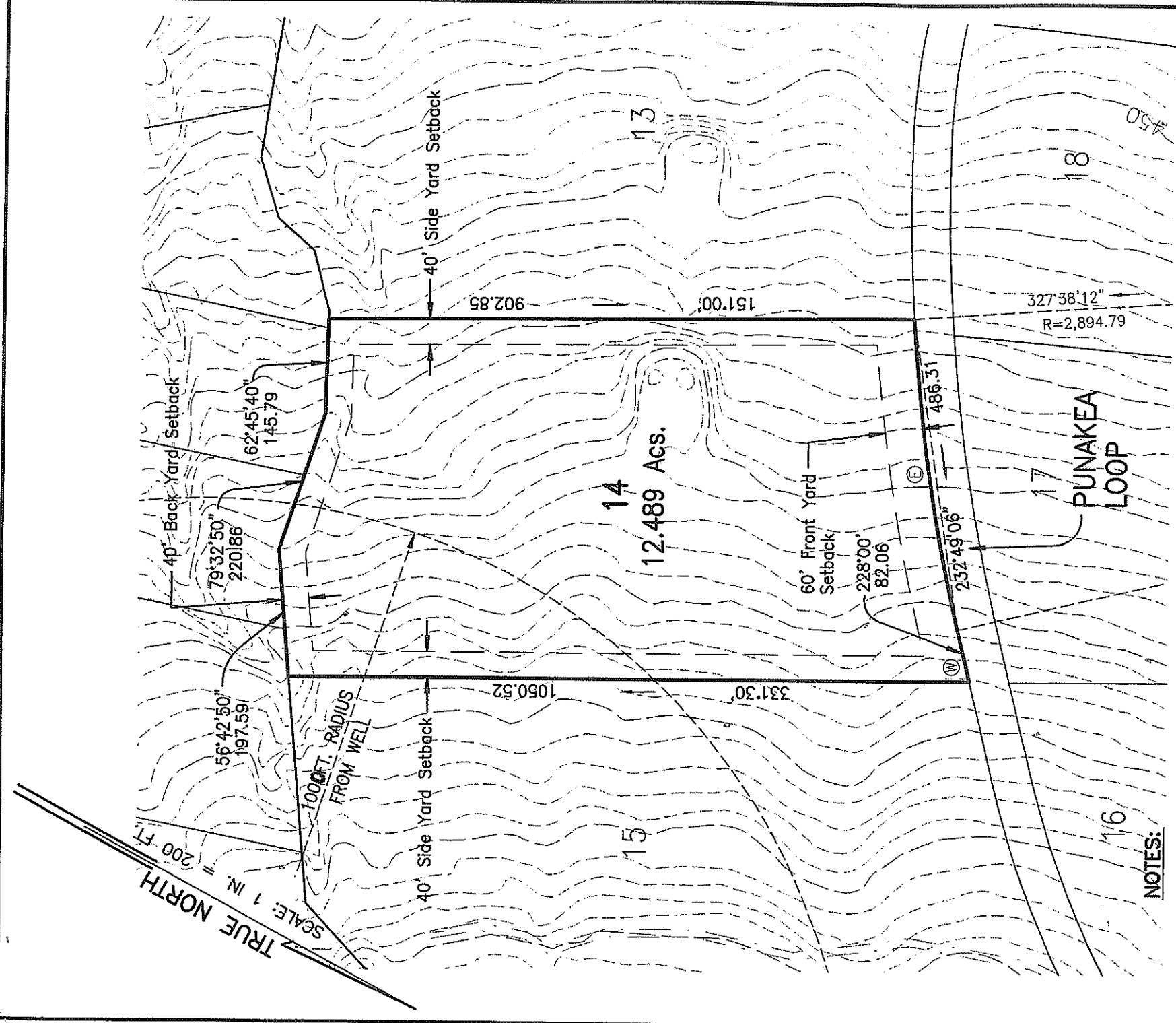

NOTES:

- EXISTING GRADES SHOWN ON THIS PLAN WERE OBTAINED FROM AN AERIAL TOPOGRAPHIC SURVEY OF THE PROJECT SITE AND WERE PREPARED FOR GENERAL PLANNING PURPOSES ONLY. EXISTING GRADES SHOWN SHALL BE USED AT THE DISCRETION OF THE OWNER AND VERIFIED BEFORE PROCEEDING WITH ANY WORK.

MAKILA LAND CO., LLC RESERVES ALL RIGHTS TO MAKE SUCH CHANGES AS ARE NECESSARY IN ITS SOLE JUDGEMENT.

PLOT PLAN for Lot 14 MAKILA PLANTATION

PHASE 1		File Plan Lot No. 14	Buyer's Signature _____	Date _____
		Tax Map Key: 4-7-01: Portion of 02	Buyer's Signature _____	Date _____
Utility—Water & Electric Property Line Denotes No Vehicular Access Permitted Building Setback Line		Street Address and Name: Lot 14 Punakea Loop		
100.00		Lot Size: 12.489 Acs.		
(W) (E) ——— ———		Date: January 24, 2002		
Scale 1" = 200'-0"				
Letter	Description			

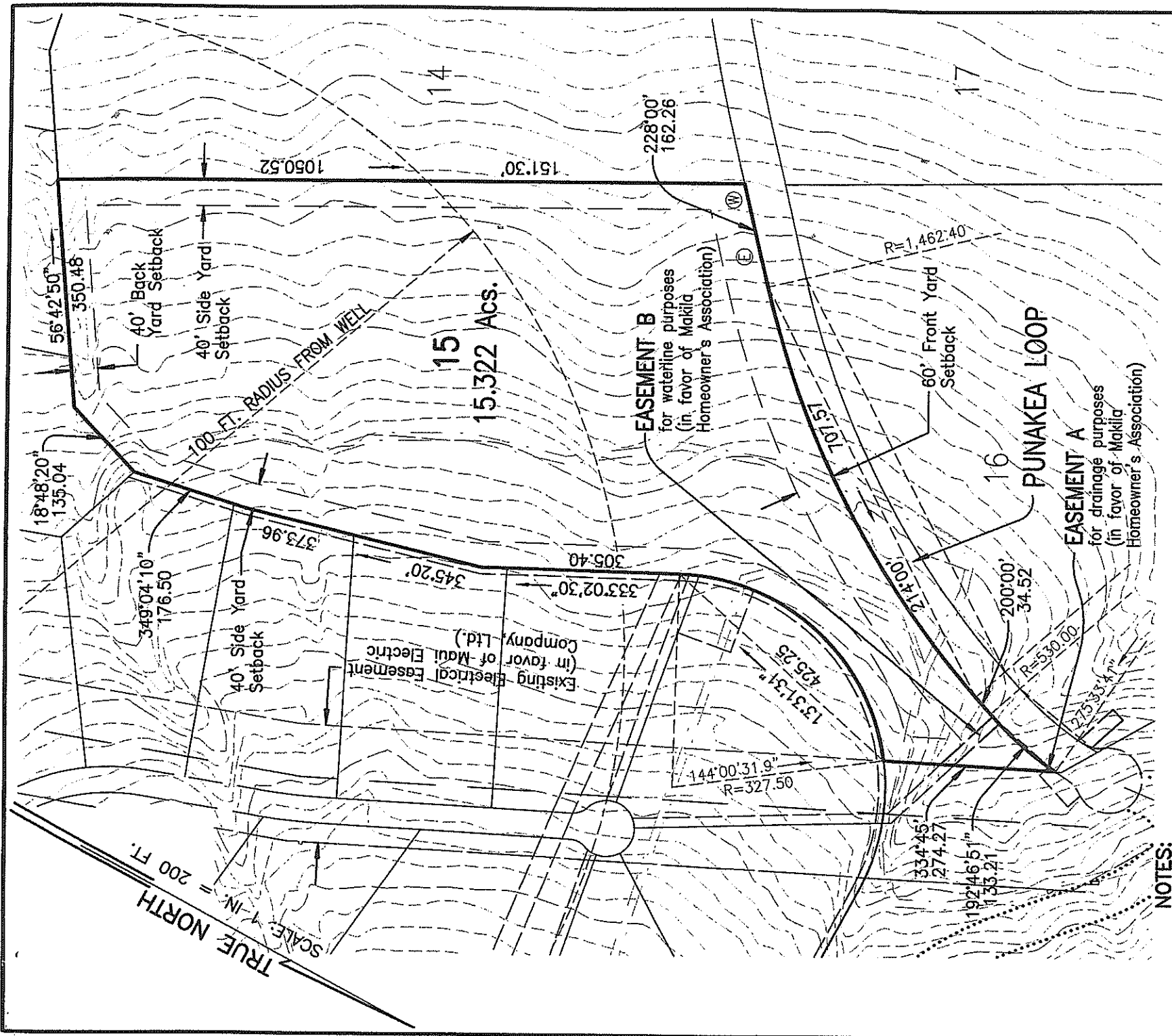

NOTES:

- EXISTING GRADES SHOWN ON THIS PLAN WERE OBTAINED FROM AN AERIAL TOPOGRAPHIC SURVEY OF THE PROJECT SITE AND WERE PREPARED FOR GENERAL PLANNING PURPOSES ONLY. EXISTING GRADES SHOWN SHALL BE USED AT THE DISCRETION OF THE OWNER AND VERIFIED BEFORE PROCEEDING WITH ANY WORK.

MAKILA LAND CO., LLC RESERVES ALL RIGHTS TO MAKE SUCH CHANGES AS ARE NECESSARY IN ITS SOLE JUDGEMENT.

PLOT PLAN for Lot 15

MAKILA PLANTATION

PHASE 1

100.00		Lot Dimension	File Plan Lot No. 15
Ⓜ ⓔ		Utility-Water & Electric Property Line	Tax Map Key: 4-7-01: Portion of O2
——		Denotes No Vehicular Access Permitted	Street Address and Name: Lot 15 Punakea Loop
——		Building Setback Line	Lot Size: 15.322 Acs.
			Date: January 24, 2002
Scale	Buyer's Signature	Buyer's Signature	Date
1" = 200'-0"			
Letter	Description		Date

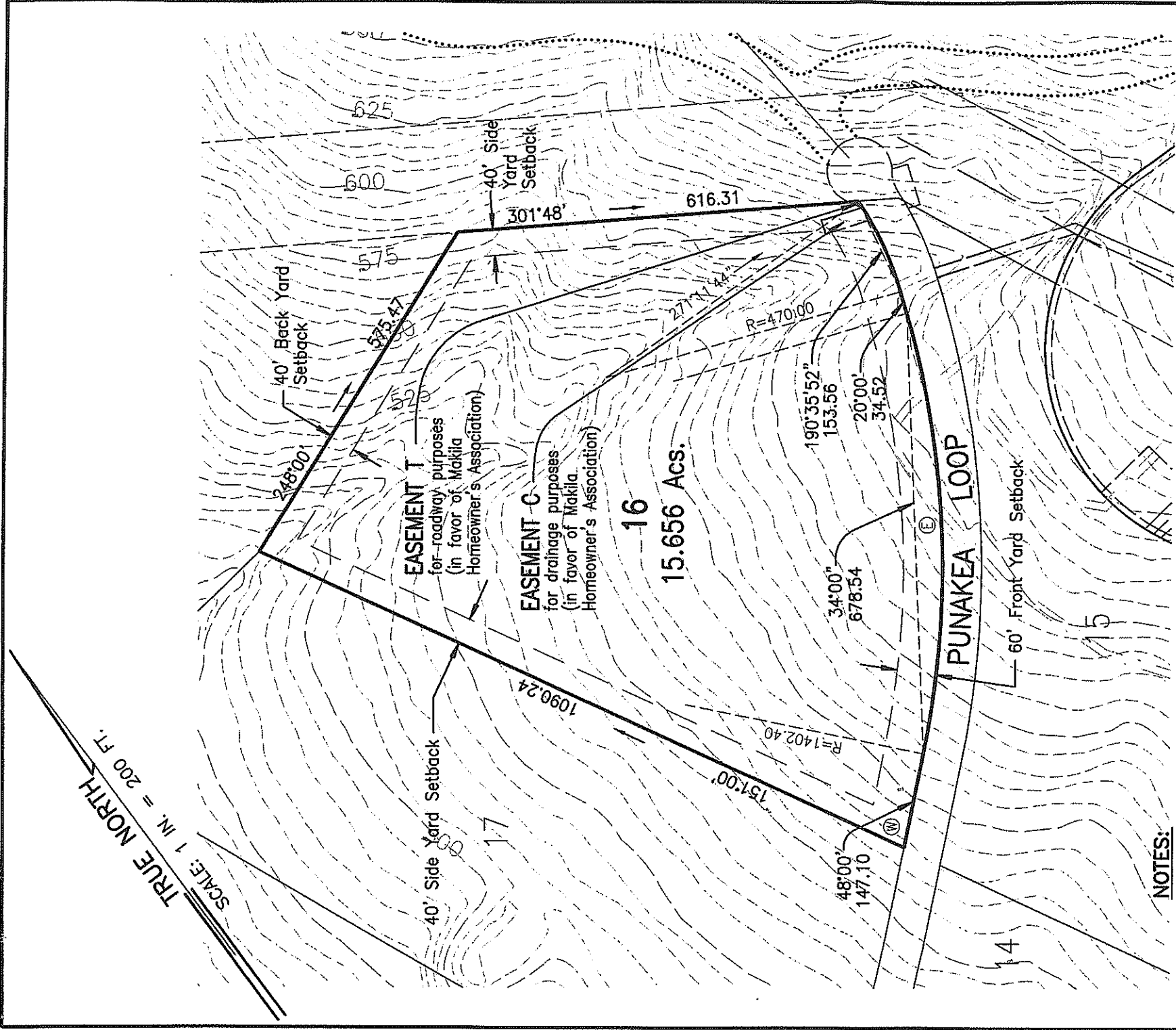

NOTES:

- EXISTING GRADES SHOWN ON THIS PLAN WERE OBTAINED FROM AN AERIAL TOPOGRAPHIC SURVEY OF THE PROJECT SITE AND WERE PREPARED FOR GENERAL PLANNING PURPOSES ONLY. EXISTING GRADES SHOWN SHALL BE USED AT THE DISCRETION OF THE OWNER AND VERIFIED BEFORE PROCEEDING WITH ANY WORK.

MAKILA LAND CO., LLC RESERVES ALL RIGHTS TO MAKE SUCH CHANGES AS ARE NECESSARY IN ITS SOLE JUDGEMENT.

PLOT PLAN for Lot 16

MAKILA PLANTATION

PHASE 1

100.00		Lot Dimension	File Plan Lot No. 16
Ⓢ	Ⓢ	Utility-Water & Electric	Tax Map Key: 4-7-01: Portion of 02
—	—	Property Line	Street Address and Name: Lot 16 Punakea Loop
—	—	Denotes No Vehicular Access Permitted	Lot Size: 15.656 Acs.
—	—	Building Setback Line	Date: January 24, 2002
Scale		Buyer's Signature	Date
1" = 200'-0"		Buyer's Signature	Date
Letter	Description		

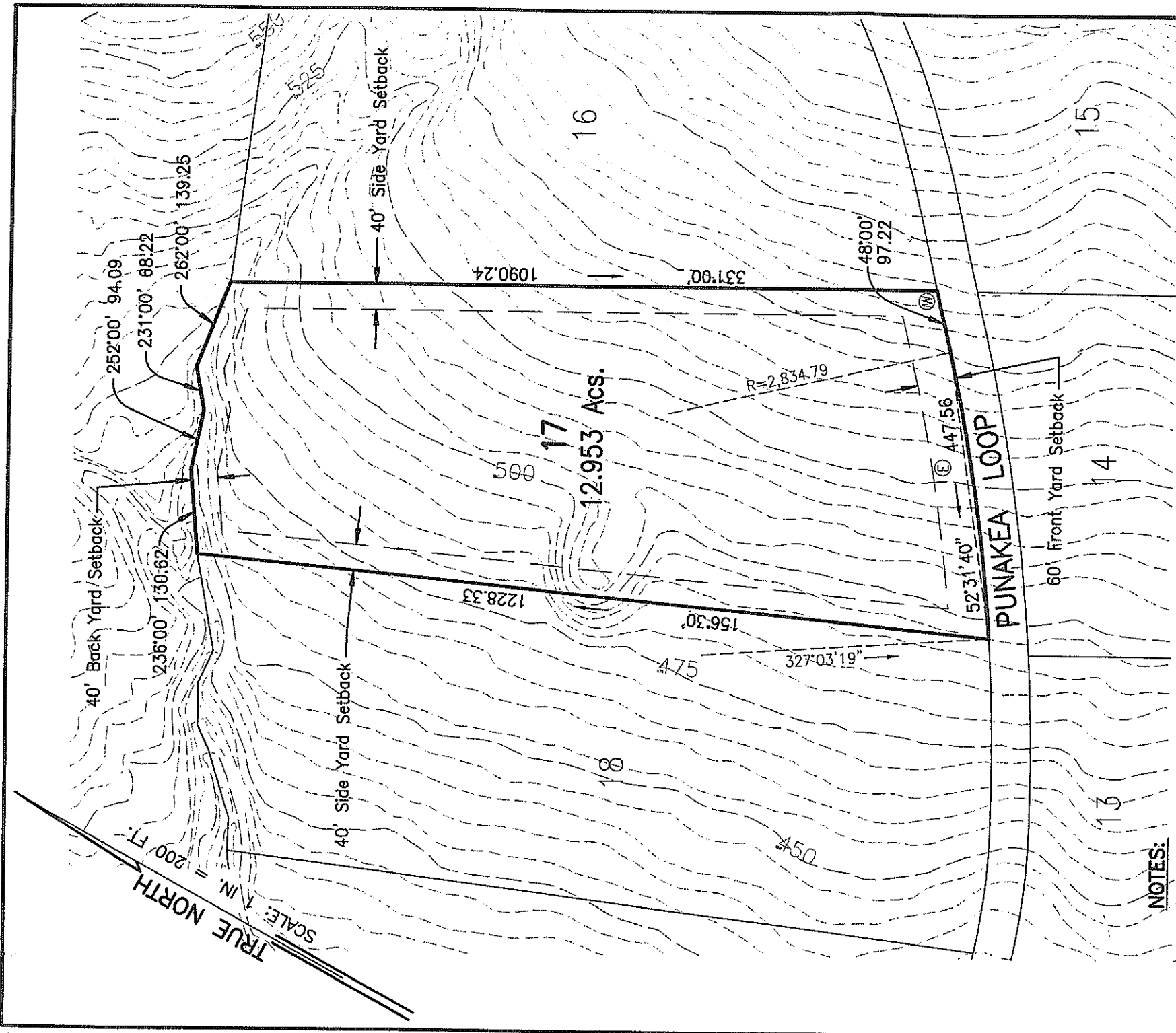

NOTES:

- EXISTING GRADES SHOWN ON THIS PLAN WERE OBTAINED FROM AN AERIAL TOPOGRAPHIC SURVEY OF THE PROJECT SITE AND WERE PREPARED FOR GENERAL PLANNING PURPOSES ONLY. EXISTING GRADES SHOWN SHALL BE USED AT THE DISCRETION OF THE OWNER AND VERIFIED BEFORE PROCEEDING WITH ANY WORK.

MAKILA LAND CO., LLC RESERVES ALL RIGHTS TO MAKE SUCH CHANGES AS ARE NECESSARY IN ITS SOLE JUDGEMENT.

PLOT PLAN for Lot 17 MAKILA PLANTATION

PHASE 1	File Plan Lot No. 17	Lot Dimension	100.00	
	Tax Map Key: 4-7-01: Portion of 02	Utility-Water & Electric	⊕ ⊙	
	Street Address and Name: Lot 17 Punakea Loop	Property Line	—	
	Lot Size: 12.953 Acs.	Denotes No Vehicular Access Permitted	—	
Date: January 24, 2002	Building Setback Line	—		

Letter	Description	Date	Buyer's Signature	Date

Scale
1" = 200'-0"

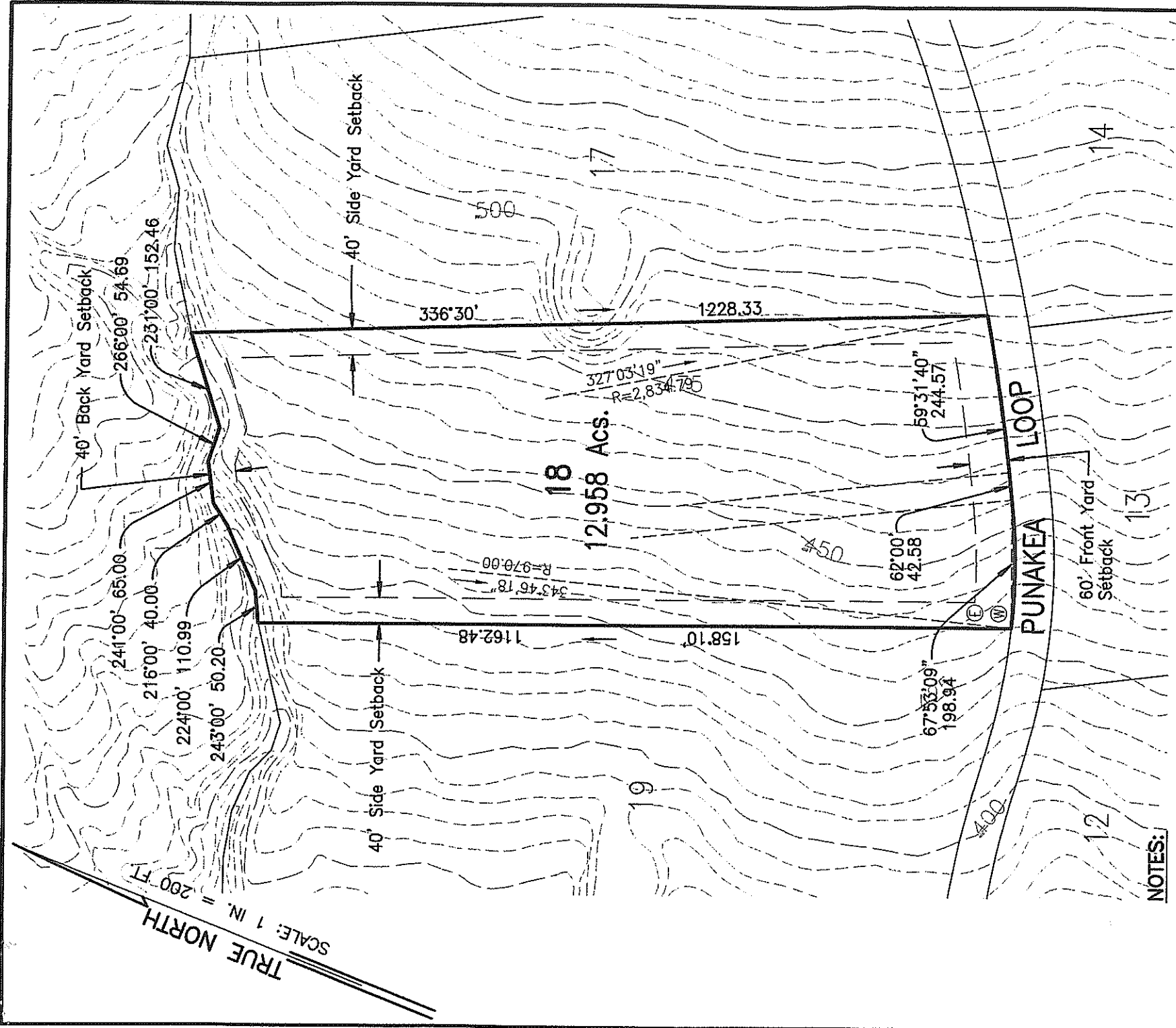

NOTES:

- EXISTING GRADES SHOWN ON THIS PLAN WERE OBTAINED FROM AN AERIAL TOPOGRAPHIC SURVEY OF THE PROJECT SITE AND WERE PREPARED FOR GENERAL PLANNING PURPOSES ONLY. EXISTING GRADES SHOWN SHALL BE USED AT THE DISCRETION OF THE OWNER AND VERIFIED BEFORE PROCEEDING WITH ANY WORK.

MAKILA LAND CO., LLC RESERVES ALL RIGHTS TO MAKE SUCH CHANGES AS ARE NECESSARY IN ITS SOLE JUDGEMENT.

PLOT PLAN for Lot 18 MAKILA PLANTATION

File Plan Lot No. 18
Tax Map Key: 4-7-01: Portion of 02
Street Address and Name: Lot 18 Punakea Loop
Lot Size: 12.958 Acs.
Date: January 24, 2002

100.00	Lot Dimension
(E)	Utility—Water & Electric
(W)	Property Line
—○—	Denotes No Vehicular Access Permitted
—	Building Setback Line

PHASE 1

Letter	Description	Date	Scale	Buyer's Signature	Date
			1" = 200'-0"		

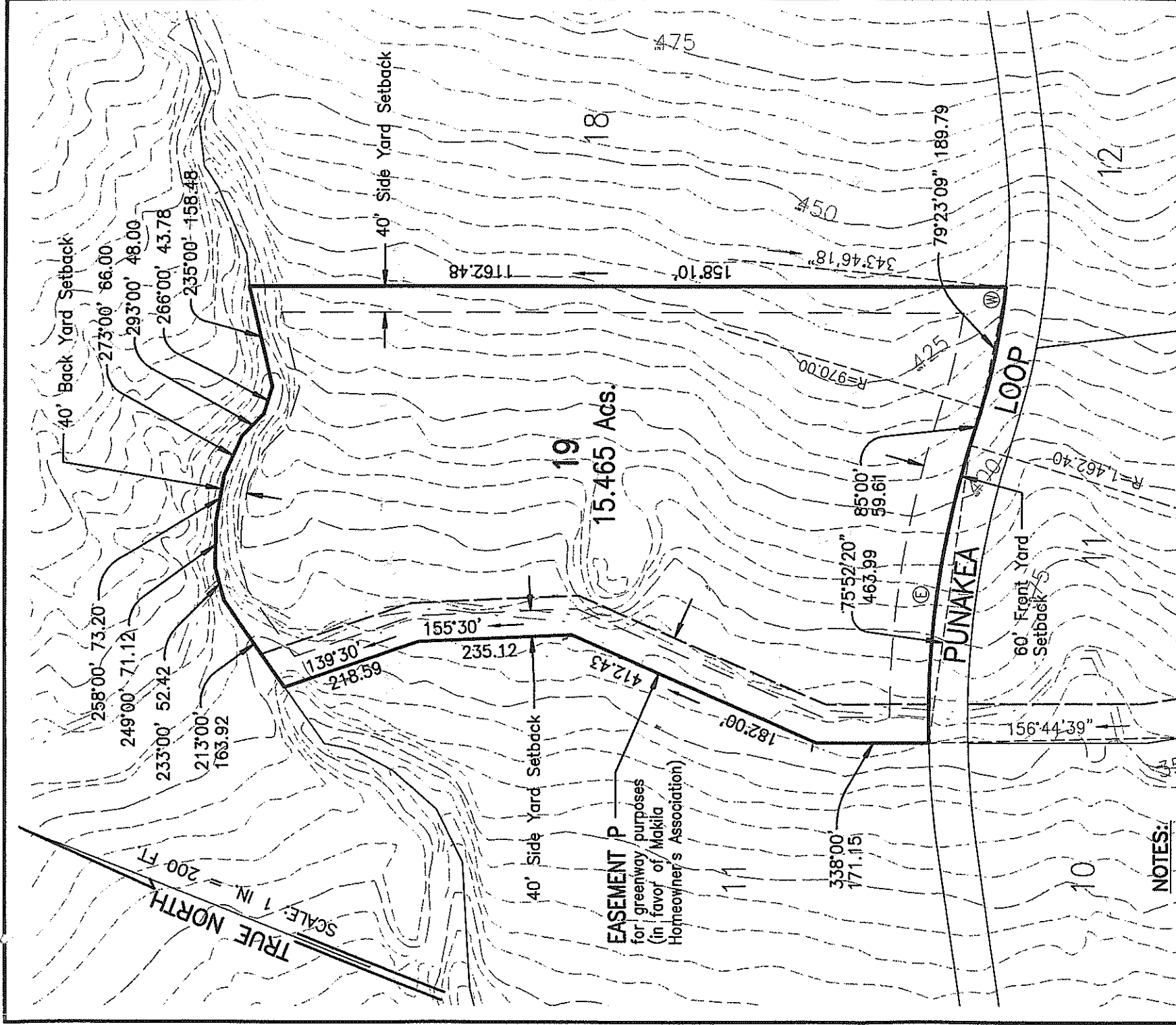

- EXISTING GRADES SHOWN ON THIS PLAN WERE OBTAINED FROM AN AERIAL TOPOGRAPHIC SURVEY OF THE PROJECT SITE AND WERE PREPARED FOR GENERAL PLANNING PURPOSES ONLY. EXISTING GRADES SHOWN SHALL BE USED AT THE DISCRETION OF THE OWNER AND VERIFIED BEFORE PROCEEDING WITH ANY WORK.

MAKILA LAND CO., LLC RESERVES ALL RIGHTS TO MAKE SUCH CHANGES AS ARE NECESSARY IN ITS SOLE JUDGEMENT.

PLOT PLAN for Lot 19 MAKILA PLANTATION

PHASE 1		Lot Dimension 100.00 Utility—Water & Electric Property Line Denotes No. Vehicular Access Permitted Building Setback Line	File Plan Lot No. 19 Tax Map Key: 4-7-01: Portion of 02 Street Address and Name: Lot 19 Punakea Loop Lot Size: 15.465 Acs. Date: January 24, 2002	Buyer's Signature _____ Date _____ Buyer's Signature _____ Date _____	
Scale 1" = 200'-0"					
Letter	Description	Date			