

NOTE:
 ALL EMERGENCY ESCAPE and RESCUE OPENING SHALL HAVE A MINIMUM NET CLEAR OPENING OF 5.7 SQUARE FEET
 EXCEPTION: GRADE FLOOR OPENINGS SHALL HAVE A MINIMUM NET CLEAR OPENING OF 5 SQUARE FEET.

SECOND FLOOR AREA:	522 SF.
FIRST FLOOR AREA:	671 SF.
ENTRY LANAI AREA:	30 SF.
SIDE LANAI AREA:	22 SF.
GARAGE AREA:	400 SF.
TOTAL LIVING:	1,245 SF.
TOTAL UNDER ROOF:	1,645 SF.

WE 1193 LOWER FLOOR PLAN (REVERSE)

SCALE: 1/4"=1'-0"

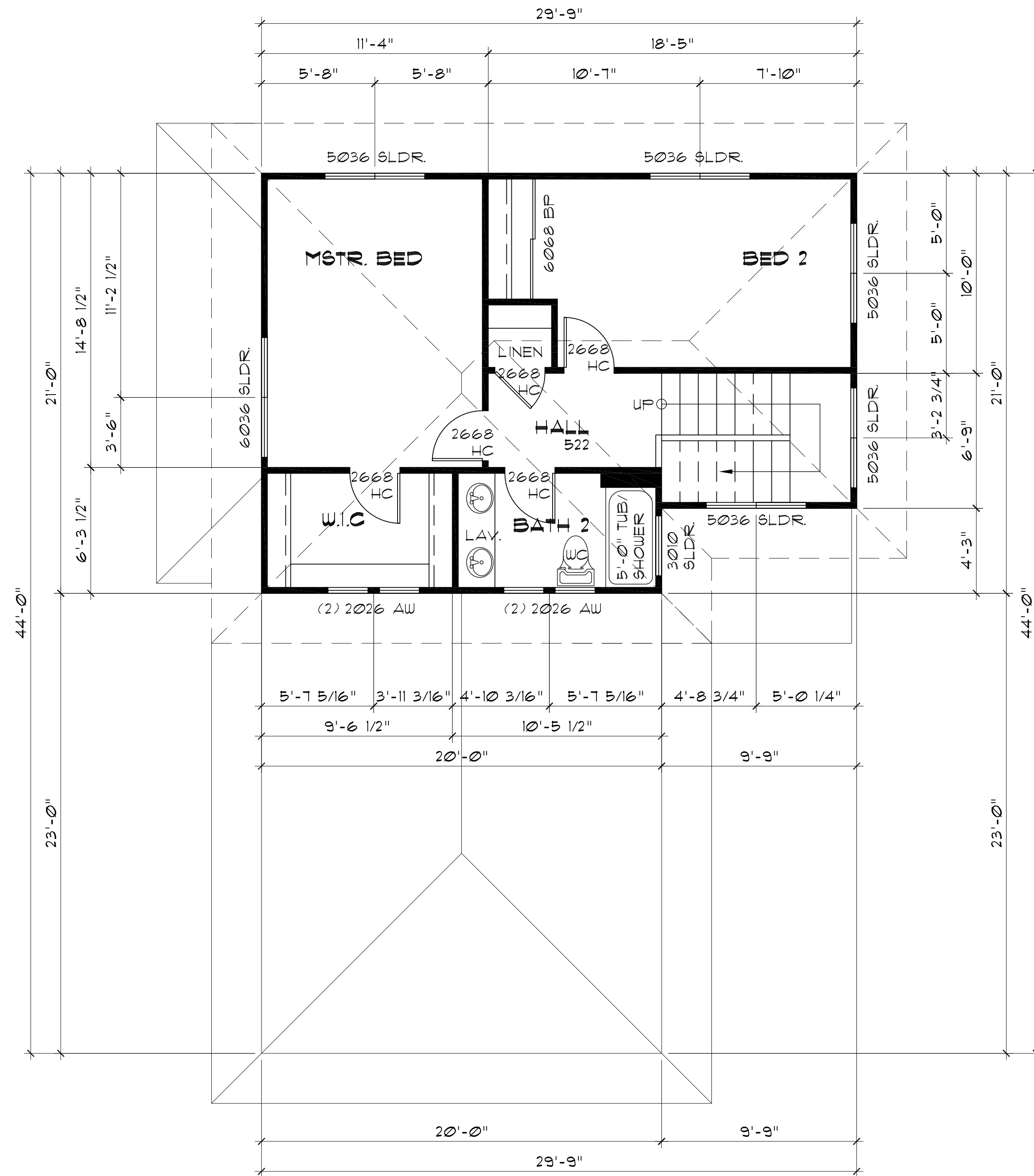

NOTE:
 ALL EMERGENCY ESCAPE and RESCUE OPENING SHALL HAVE A MINIMUM NET CLEAR OPENING OF 5.7 SQUARE FEET
 EXCEPTION: GRADE FLOOR OPENINGS SHALL HAVE A MINIMUM NET CLEAR OPENING OF 5 SQUARE FEET.

WE 1193 UPPER FLOOR PLAN (REVERSE)

SCALE: 1/4"=1'-0"

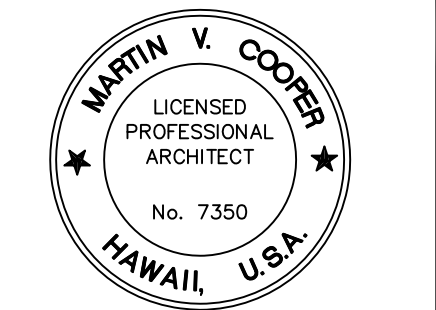
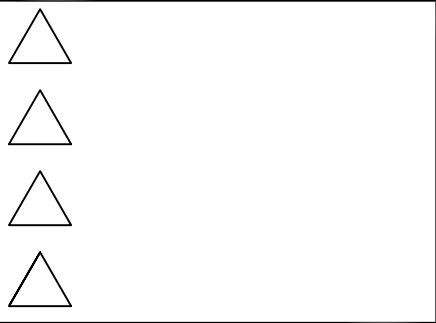

This work was prepared by me or under my supervision and construction of this project will be under my supervision.
 Signature: *[Signature]*
 License expires on 04/30/2020

WE 1193 FLOOR PLANS

PROPOSED WORKFORCE UNITS FOR:
CWA VENTURES, LLC
 P.O. 1062 PUUNENE
 PUUNENE, MAUI, HAWAII
MODEL WE 1193

DATE:	NOV. 19, 2018
SCALE:	NOTED
DRAWN:	SV / MVC
JOB:	
SHEET:	

Copyright Warning - these copyrighted plans are the property of CWA Ventures LLC. Reproduction, in any form, without written consent, is expressly prohibited. Federal copyright protection extends to original and modified derivative plans. It is applicable to intentional and unintentional infringements, and provides for specific statutory damages both civil and criminal.

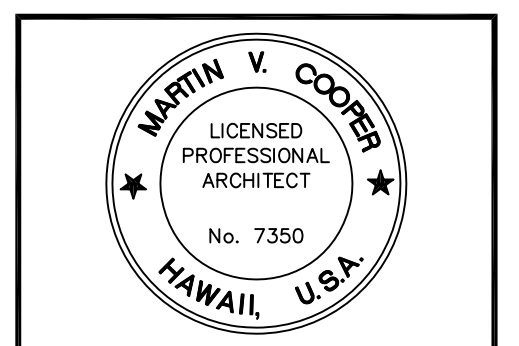
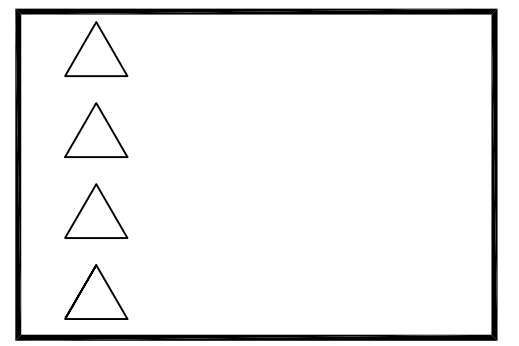

This work was prepared by me or under my supervision and construction of this project will be under my supervision.
 Signature: *[Signature]*
 License expires on 04/30/2020

WE 1193 FLOOR PLANS

PROPOSED WORKFORCE UNITS FOR:
CWA VENTURES, LLC
 P.O. 1062 PUNENE
 PUNENE, MAUI, HAWAII
MODEL WE 1193

DATE: NOV. 19, 2018
 SCALE: NOTED
 DRAWN: SV / MYC
 JOB:
 SHEET:

A1.2

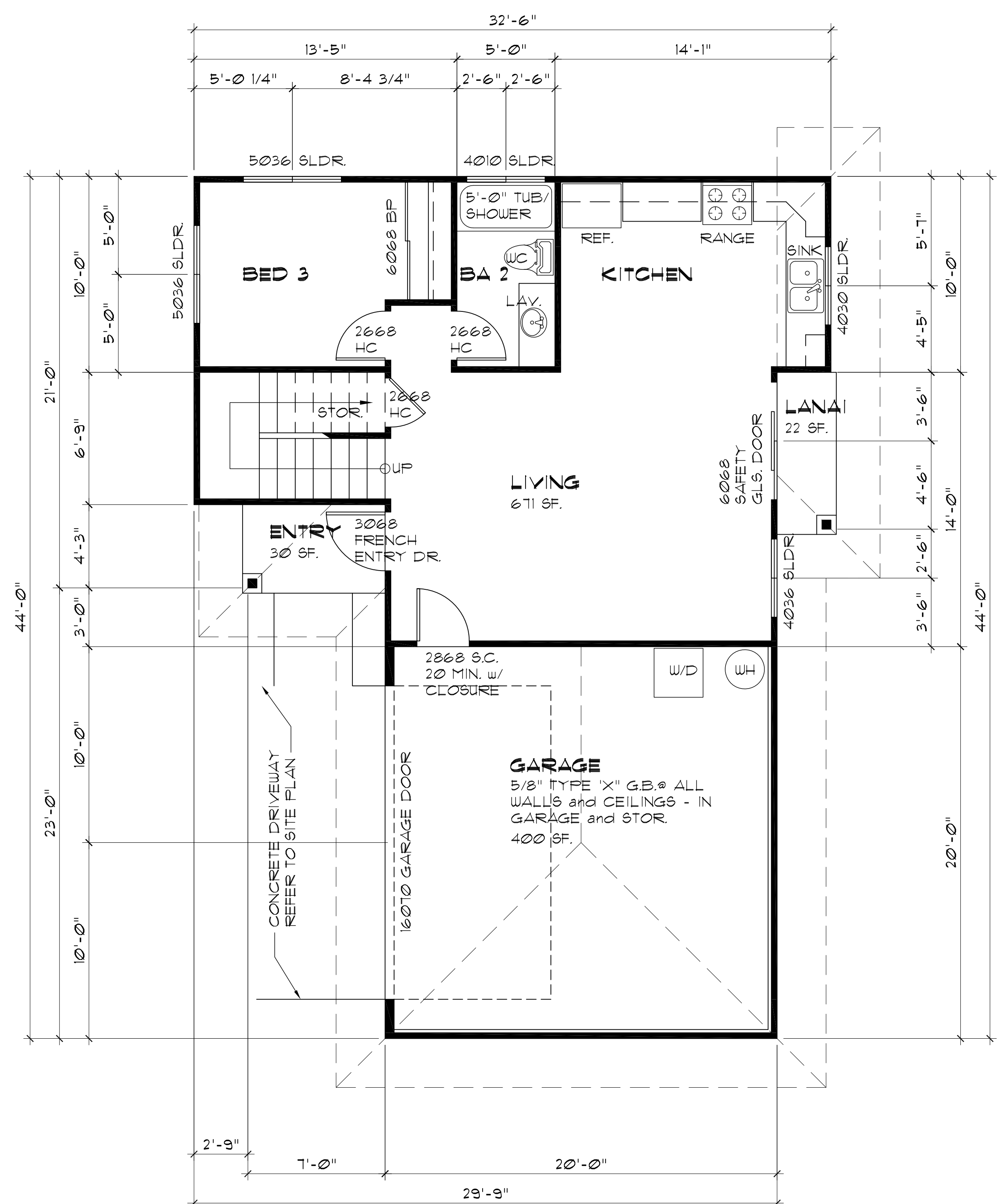

NOTE:
 ALL EMERGENCY ESCAPE and RESCUE OPENING SHALL HAVE A MINIMUM NET CLEAR OPENING OF 5.7 SQUARE FEET
 EXCEPTION: GRADE FLOOR OPENINGS SHALL HAVE A MINIMUM NET CLEAR OPENING OF 5 SQUARE FEET.

WE 1193 LOWER FLOOR PLAN (GARAGE SIDE ENTRY)
 SCALE: 1/4" = 1'-0"

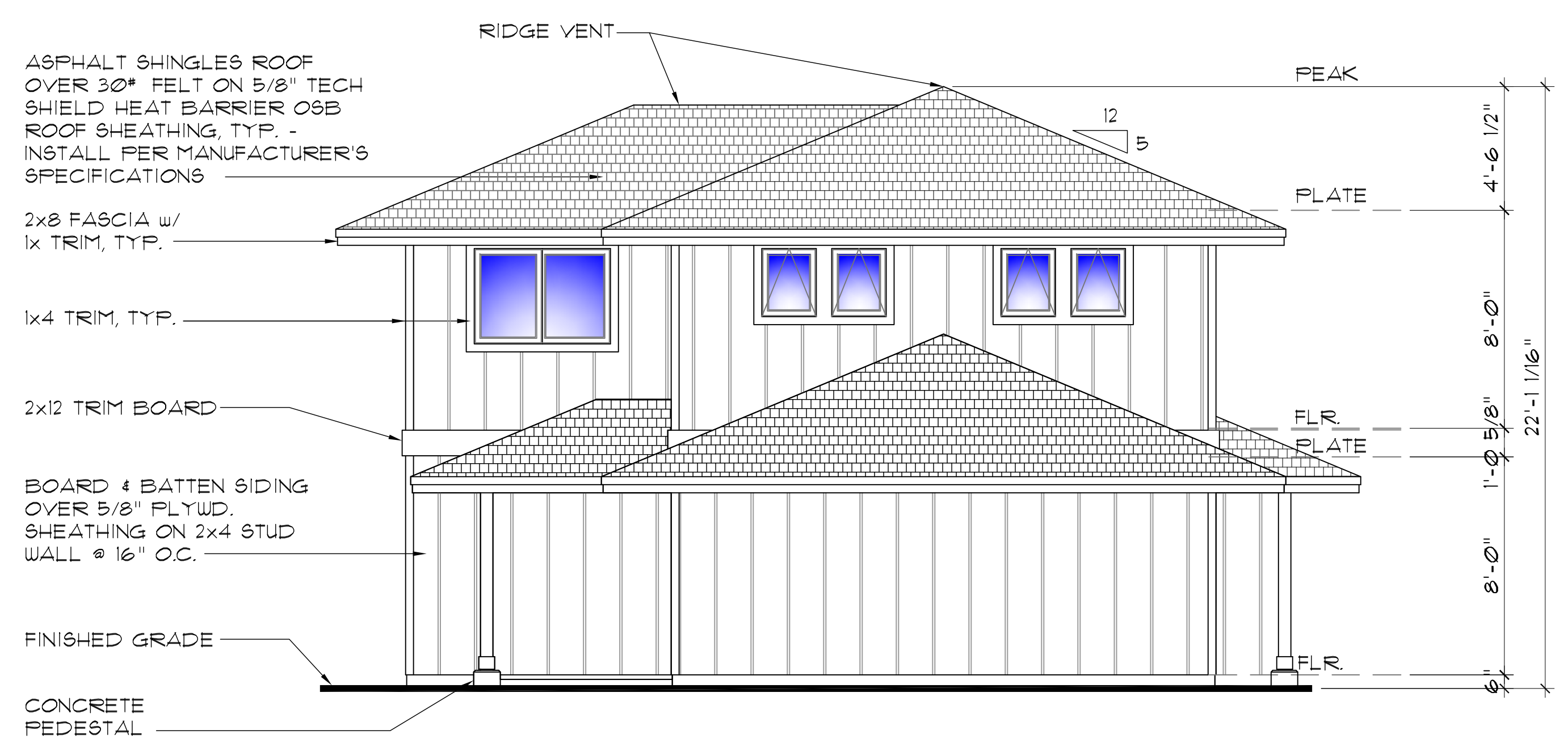

FRONT ELEVATION
 (GARAGE SIDE ENTRY)

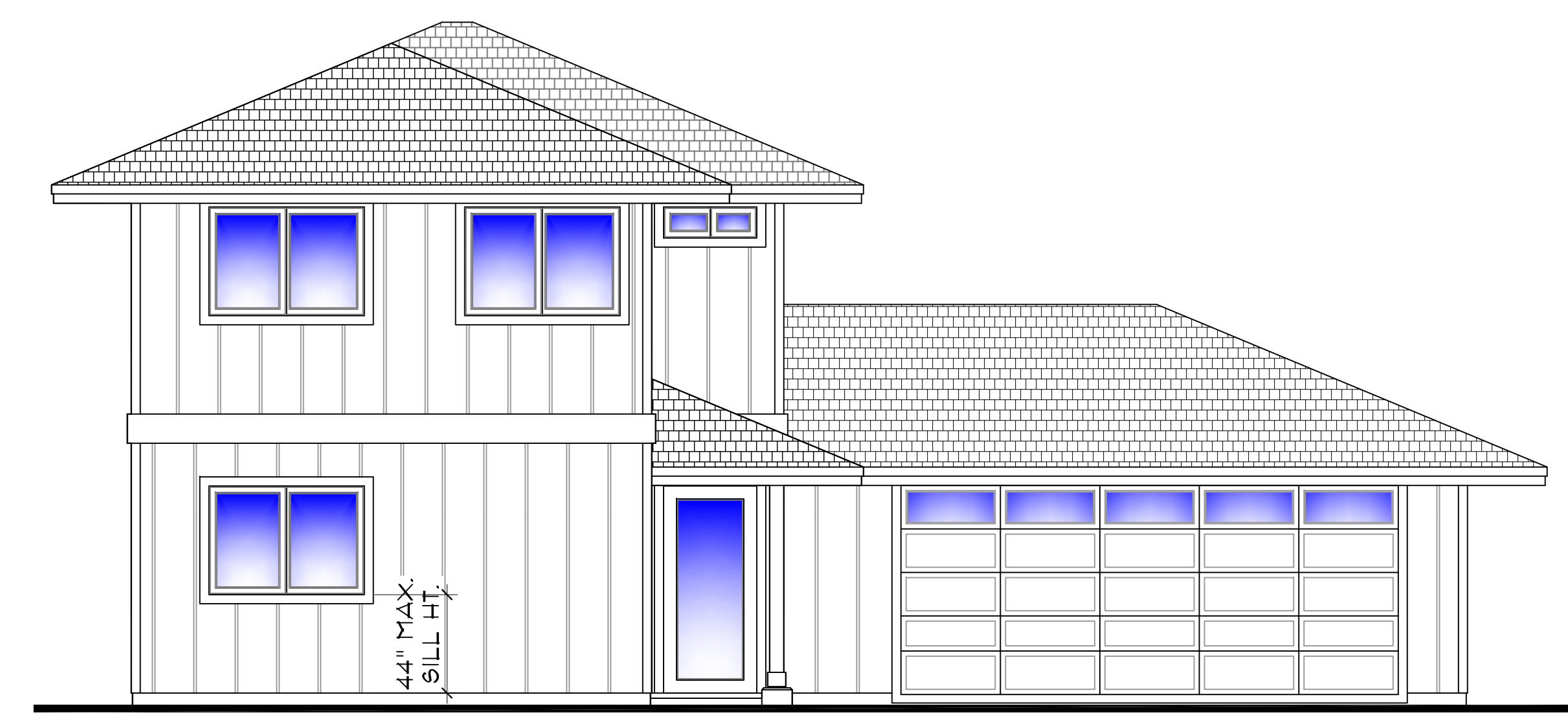

LEFT ELEVATION
 (GARAGE SIDE ENTRY)

WE 1193 UPPER FLOOR PLAN (GARAGE SIDE ENTRY)
 SCALE: 1/4" = 1'-0"

Copyright Warning - these copyrighted plans are the property of CWA Ventures LLC. Reproduction, in any form, without written consent, is expressly prohibited. Federal copyright protection extends to original and modified derivative plans, is applicable to intentional and unintentional infringements, and provides for specific statutory damages both civil and criminal.

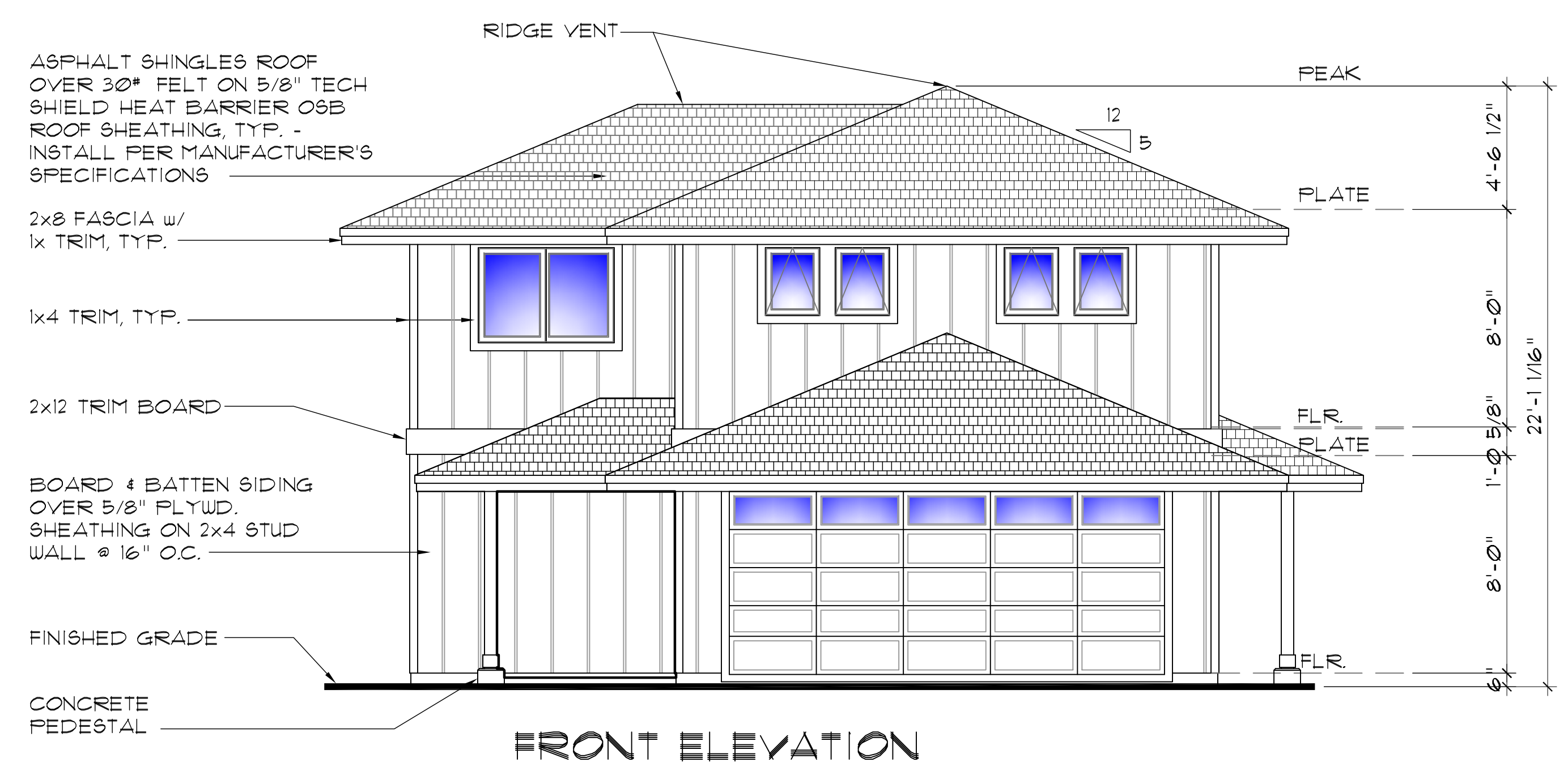
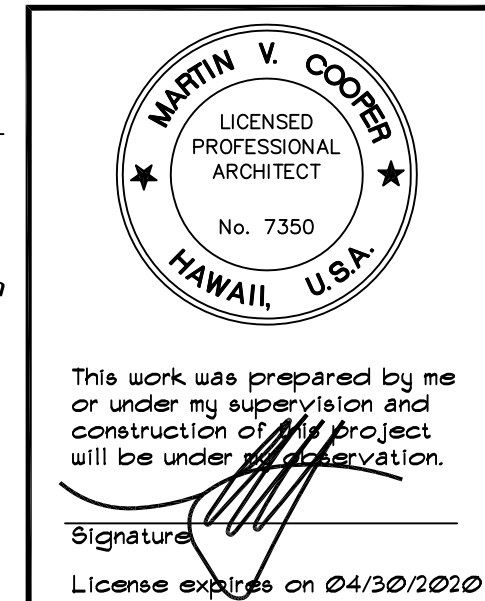
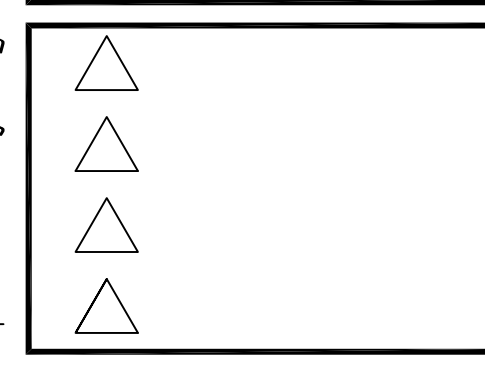

FRONT ELEVATION

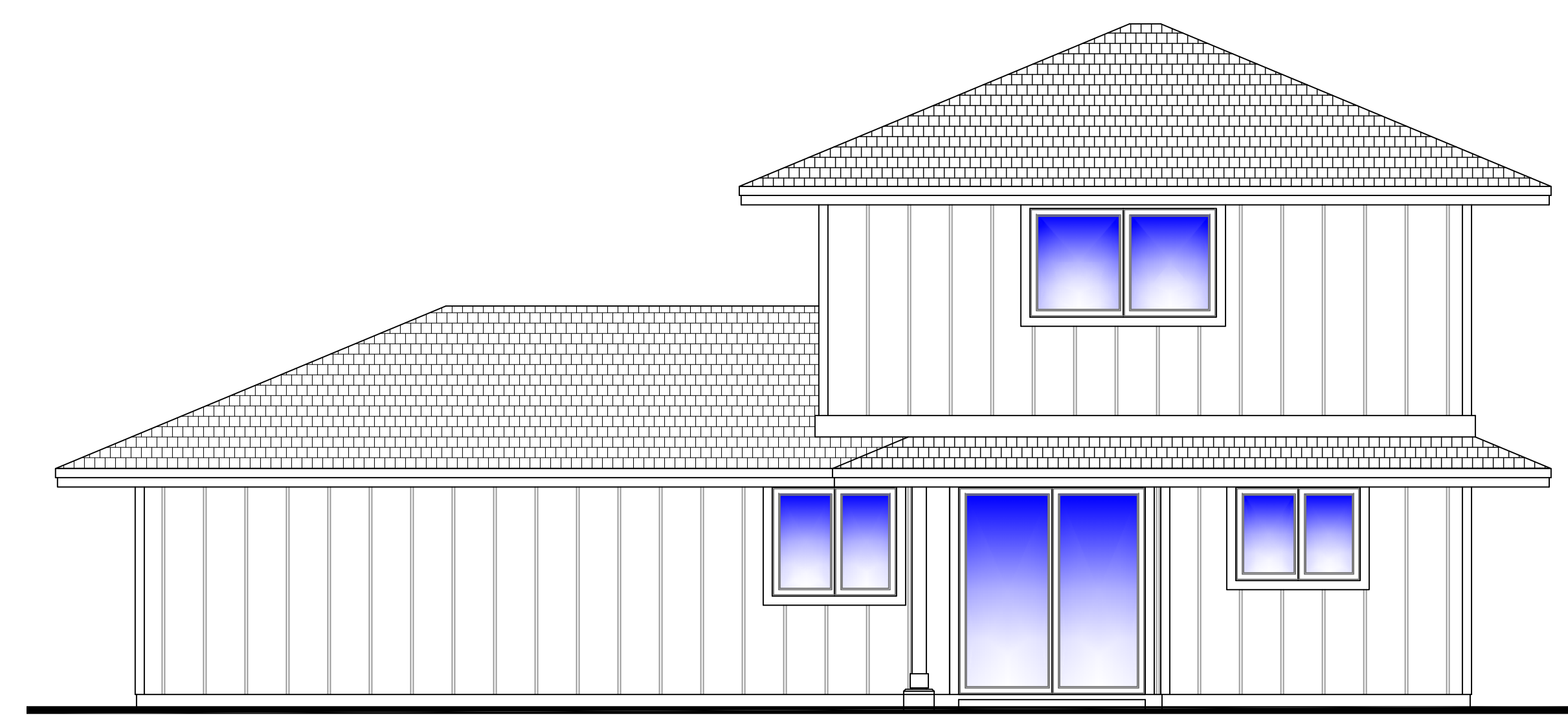

RIGHT ELEVATION

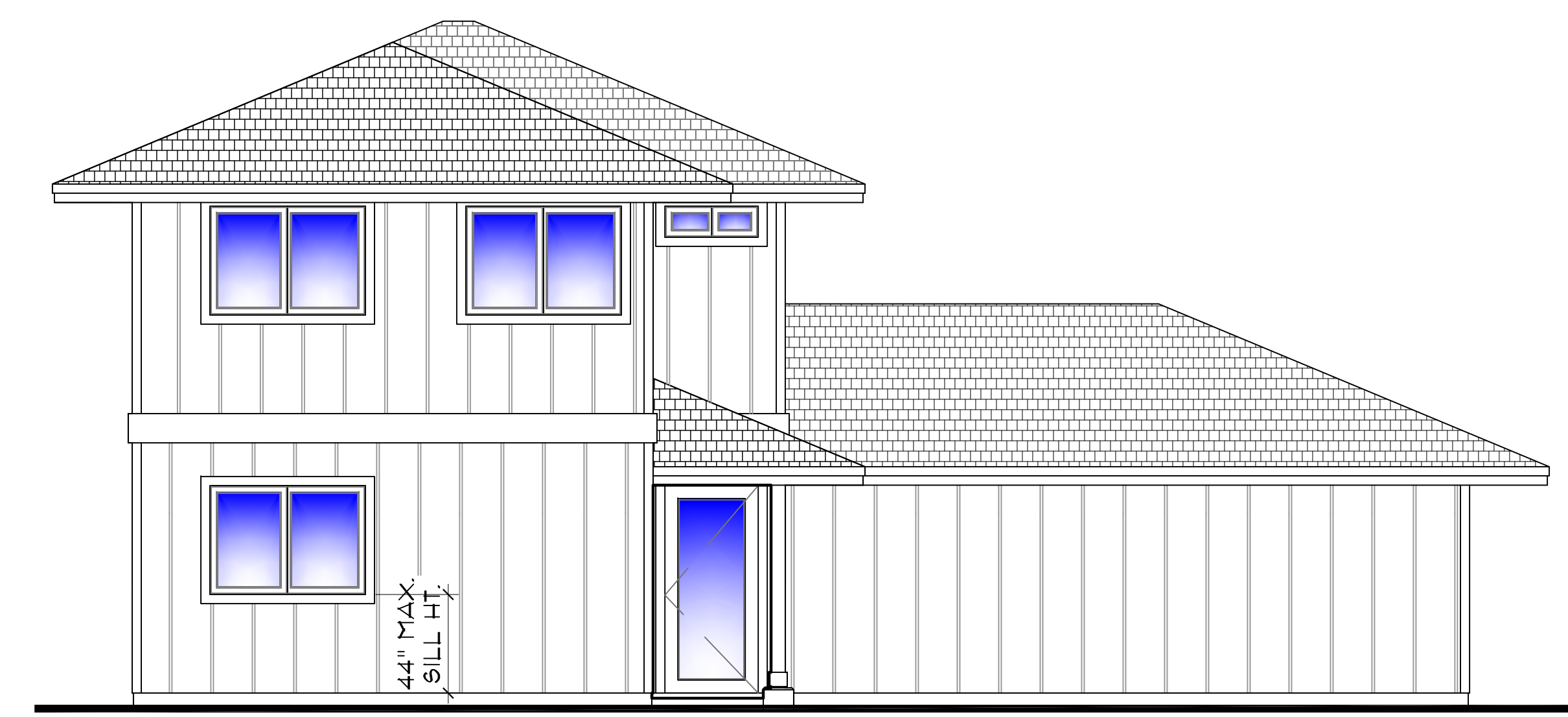

LEFT ELEVATION

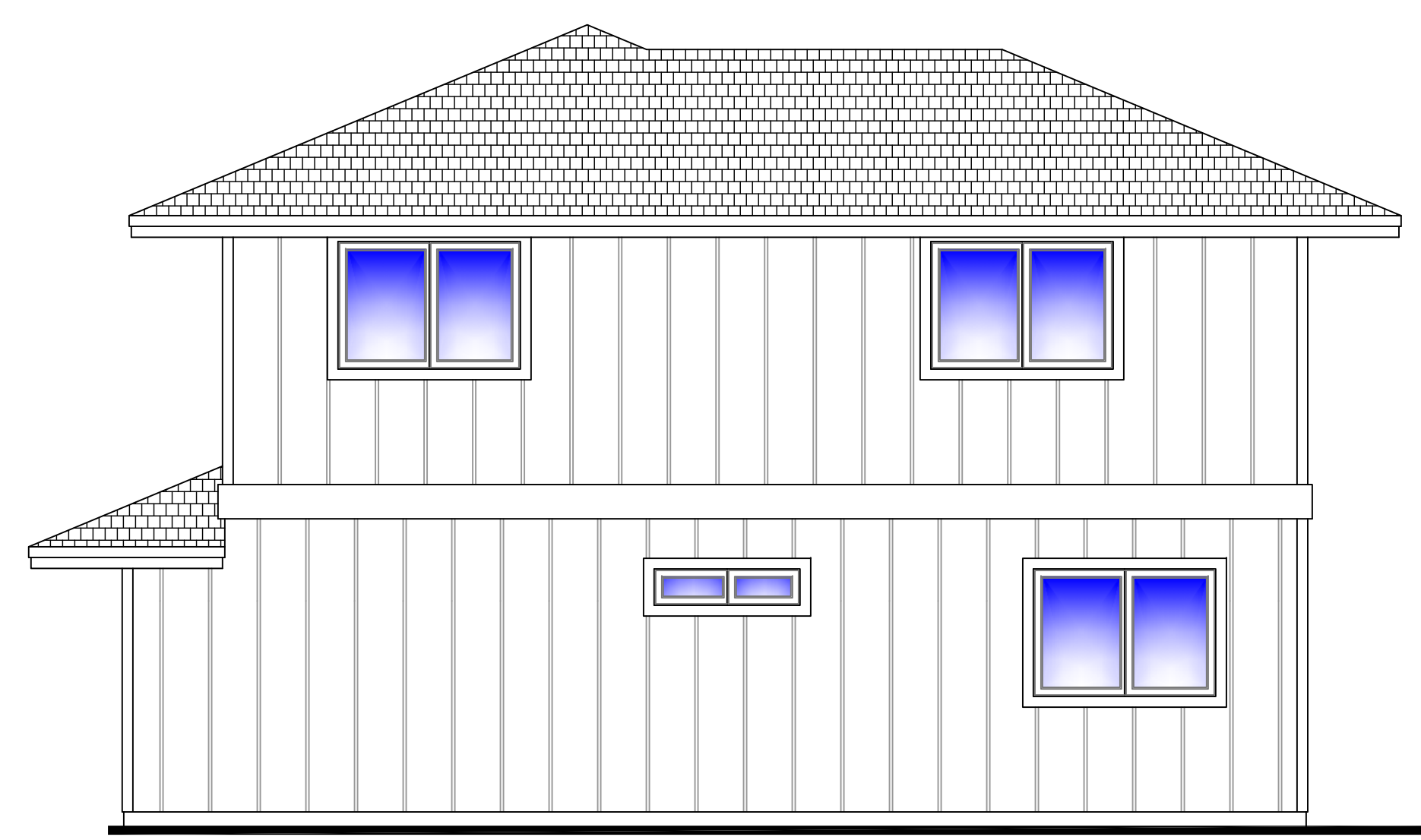

REAR ELEVATION

NOTE:
 ALL EMERGENCY ESCAPE and RESCUE OPENING SHALL HAVE A MINIMUM NET CLEAR OPENING OF 5.7 SQUARE FEET
 EXCEPTION: GRADE FLOOR OPENINGS SHALL HAVE A MINIMUM NET CLEAR OPENING OF 5 SQUARE FEET.

WE 1193 EXTERIOR ELEVATIONS

SCALE: 1/4"=1'-0"

WE 1193 EXTERIOR ELEVATIONS

PROPOSED WORKFORCE UNITS FOR:
CWA VENTURES, LLC
 P.O. 1062 PUUNENE
 PUUNENE, MAUI, HAWAII
MODEL WE 1193

DATE:	NOV. 19, 2018
SCALE:	NOTED
DRAWN:	SV / MVC
JOB:	
SHEET:	

A2

Copyright Warning - these copyrighted plans are the property of CWA Ventures, LLC. Reproduction in any form without written consent is expressly prohibited. Federal copyright protection extends to original and modified derivative plans. It is applicable to intentional and unintentional infringements, and provides for specific statutory damages both civil and criminal.