

PROPOSED WORKFORCE UNITS FOR:  
**CWA VENTURES, LLC**  
 P.O. 1062 PUUNENE  
 PUUNENE, MAUI, HAWAII  
**MODEL WE LOT 62**

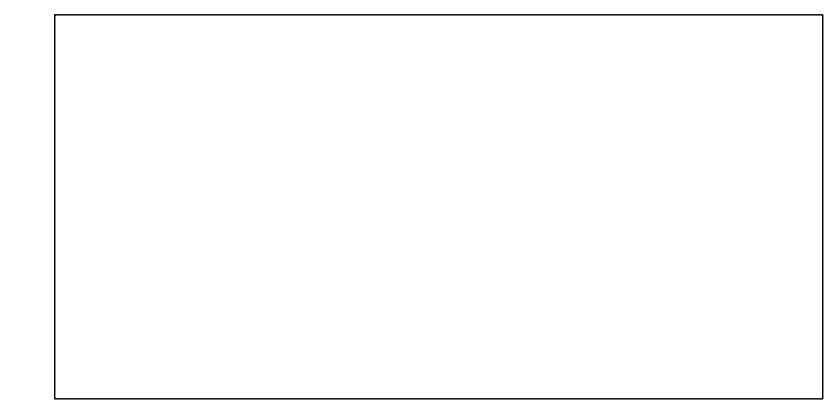

**CWA**  
 P.O. BOX 1062 808 810 3214-OFFICE  
 PUUNENE, HI. 96784 808 244 0244-FAX

▲  
 ▲  
 ▲  
 ▲  
 MAY 9, 2019  
 PERMIT RELATED

**MARTIN V. COOPER**  
 LICENSED PROFESSIONAL ARCHITECT  
 No. 7350  
 HAWAII, U.S.A.  
 This work was prepared by me or under my supervision and construction of this project will be under my observation.  
 Signature: *[Signature]*  
 License expires on 04/30/2020

**MAUI ENERGY CODE, CHAPTER 16.16A  
 ENERGY CODE**

TO THE BEST OF MY KNOWLEDGE, THIS PROJECT'S DESIGN SUBSTANTIALLY CONFORMS TO THE ENERGY CODE FOR:

BUILDING COMPONENT SYSTEM  
 ELECTRICAL COMPONENT SYSTEM  
 MECHANICAL COMPONENT SYSTEM

SIGNATURE: *[Signature]* DATE: 02/18/2019  
 NAME (PRINT): MARTIN V. COOPER STATE OF HAWAII: 7350A  
 TITLE (ARCHITECT, STRUCTURAL ENGINEER): ARCHITECT PROFESSIONAL LICENSE NUMBER

**HAWAII REVISED STATUTES 196-6.5**

A SOLAR WATER HEATER SYSTEM IS REQUIRED FOR ALL NEW SINGLE FAMILY DWELLINGS.  
 VERIFY LOCATION OF SOLAR HOT WATER PANELS ON SITE w/ ARCHITECT TO ENSURE PANELS FACE SOUTH.

**INSPECTION NOTES:**

- ALL MAUI COUNTY COURSE OF CONSTRUCTION INSPECTIONS SHALL BE DONE IN A TIMELY MANNER. IT IS THE RESPONSIBILITY OF THE OWNER TO CALL FOR THESE INSPECTIONS.
- IN ADDITION TO THE COUNTY OF MAUI COURSE OF CONSTRUCTION INSPECTIONS, SHEAR DIAPHRAGM AND LOAD PATH SPECIAL INSPECTIONS ARE REQUIRED.
- BEFORE CONSTRUCTION BEGINS IT IS THE RESPONSIBILITY OF THE CONTRACTOR TO CONTACT CWA, INC. @ 808-810-3214 TO VERIFY THE INSPECTIONS REQUIRED FOR THIS PROJECT.
- SAID INSPECTIONS ARE NOT WITHIN THE SCOPE OF THE ARCHITECT'S SERVICES AND SHALL BE PROVIDED BY THE GENERAL CONTRACTOR UNDER A SEPARATE CONTRACT WITH A QUALIFIED INSPECTOR OF HIS/HER CHOICE.

BUILDING CODE REQUIREMENTS FOR SPECIAL INSPECTIONS	
THE SPECIAL INSPECTOR SHALL PROVIDE INSPECTIONS DURING CONSTRUCTION FOR THE FOLLOWING TYPES OF WORK:	
ITEM NUMBER	TYPE OF WORK
4	CONCRETE CONSTRUCTION
6	WOOD CONSTRUCTION
14	COMPLETE LOAD PATH and UPLIFT TIES

- THE SPECIAL INSPECTOR SHALL,
- OBSERVE WORK FOR CONFORMANCE WITH APPROVED DESIGN DRAWINGS AND SPECIFICATIONS.
  - FURNISH INSPECTION REPORTS. ALL DISCREPANCIES SHALL BE BROUGHT TO THE IMMEDIATE ATTENTION OF THE CONTRACTOR/OWNER FOR CORRECTION.
  - SUBMIT A FINAL SIGNED REPORT.

**NOTE:**  
 IT IS THE CONTRACTOR'S AND/OR OWNER'S RESPONSIBILITY TO NOTIFY THE SPECIAL INSPECTOR IN ADVANCE OF WHEN THE INSPECTIONS ARE REQUIRED. THE CONTRACTORS AND/OR OWNERS SHALL NOT COVER ANY WORK THAT REQUIRES INSPECTION BEFORE THE INSPECTOR APPROVES THE WORK.

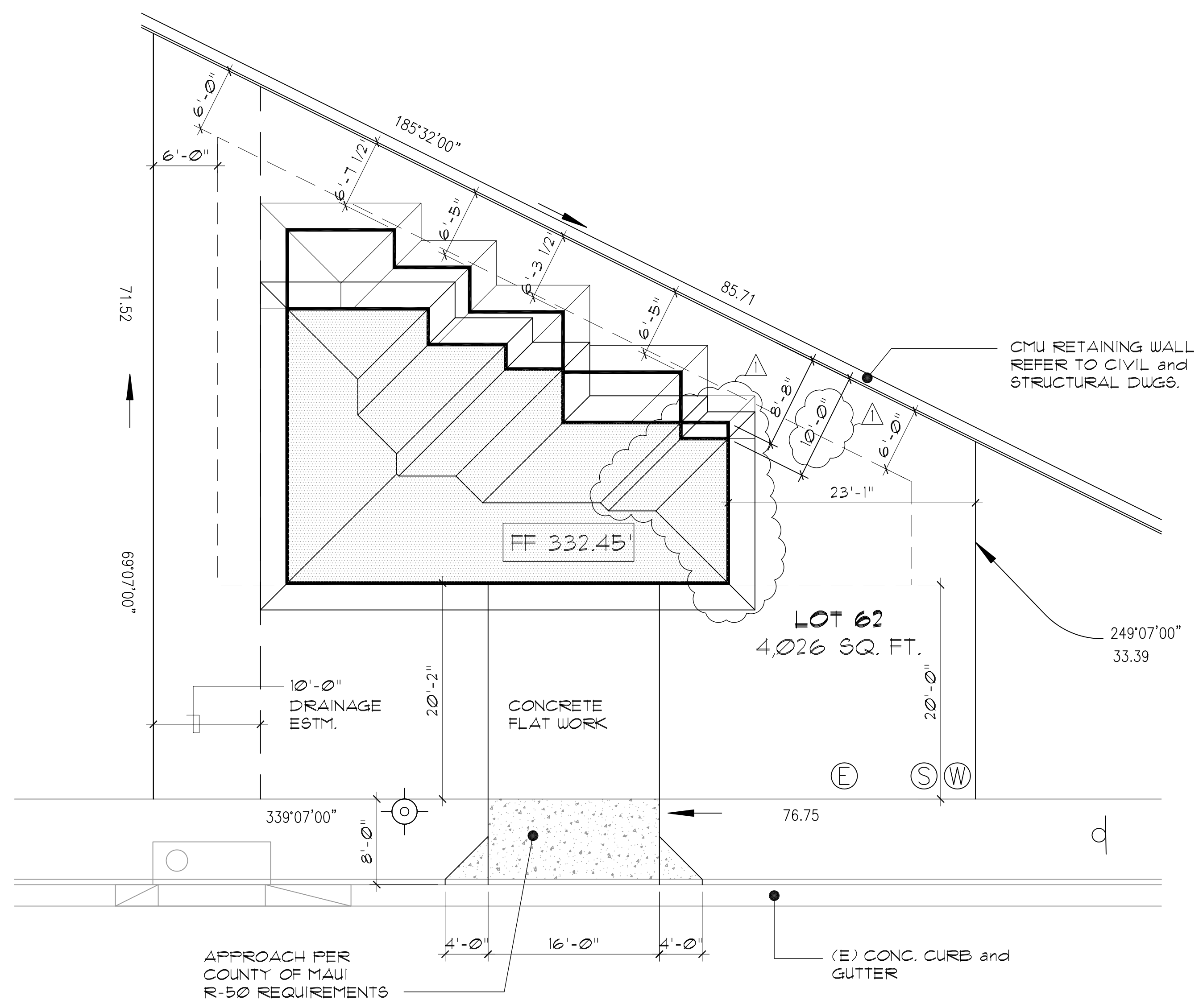

PUALALEA CIRCLE

**WE LOT 62 SITE PLAN**

SCALE: 1/8"=1'-0"

WE 1469 FLOOR PLANS

PROPOSED WORKFORCE UNITS FOR:  
**CWA VENTURES, LLC**  
 P.O. 1062 PUUNENE  
 PUUNENE, MAUI, HAWAII  
**MODEL WE LOT 62**

DATE: FEB. 18, 2019  
 SCALE: NOTED  
 DRAWN: sv / MVC  
 JOB:  
 SHEET:

**A1.0**

Copyright Warning - these copyrighted plans are the property of CWA Ventures LLC. Reproduction, in any form, without written consent, is expressly prohibited. Federal copyright, protection extends to original and modified derivative plans, is applicable to intentional and unintentional infringement, and provides for specific statutory damages both civil and criminal.

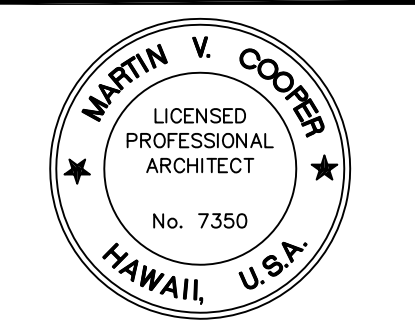
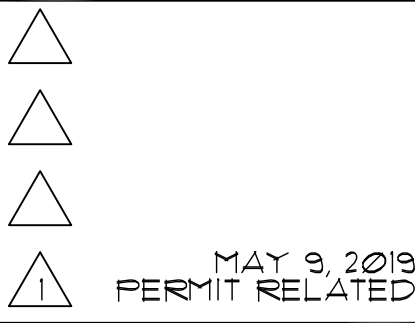

This work was prepared by me or under my supervision and construction of this project will be under my supervision.  
 Signature: *[Signature]*  
 License expires on 04/30/2020

WE LOT 62 FLOOR PLANS

PROPOSED WORKFORCE UNITS FOR:  
**CWA VENTURES, LLC**  
 P.O. 1062 PUUNENE  
 PUUNENE, MAUI, HAWAII  
**MODEL WE LOT 62**

DATE: FEB. 18, 2013  
 SCALE: NOTED  
 DRAWN: SV / MVC  
 JOB:  
 SHEET:

Copyright Warning - these copyrighted plans are the property of CWA Ventures LLC. Reproduction, in any form, without written consent, is expressly prohibited. Federal copyright protection extends to original and modified derivative plans, is applicable to intentional and unintentional infringements, and provides for specific statutory damages both civil and criminal.

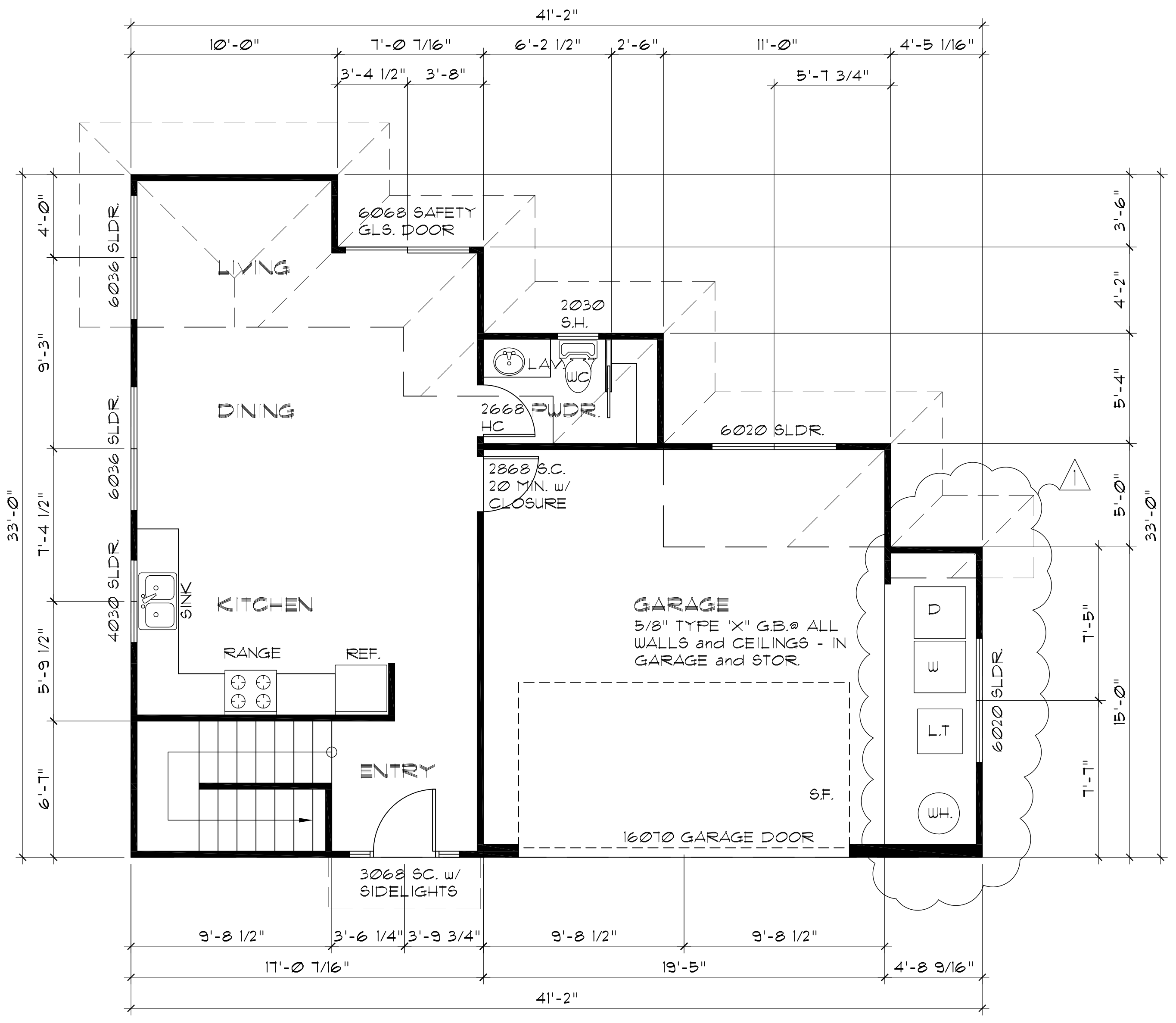

SCALE: 1/4"=1'-0"

WE LOT 62 LOWER FLOOR PLAN

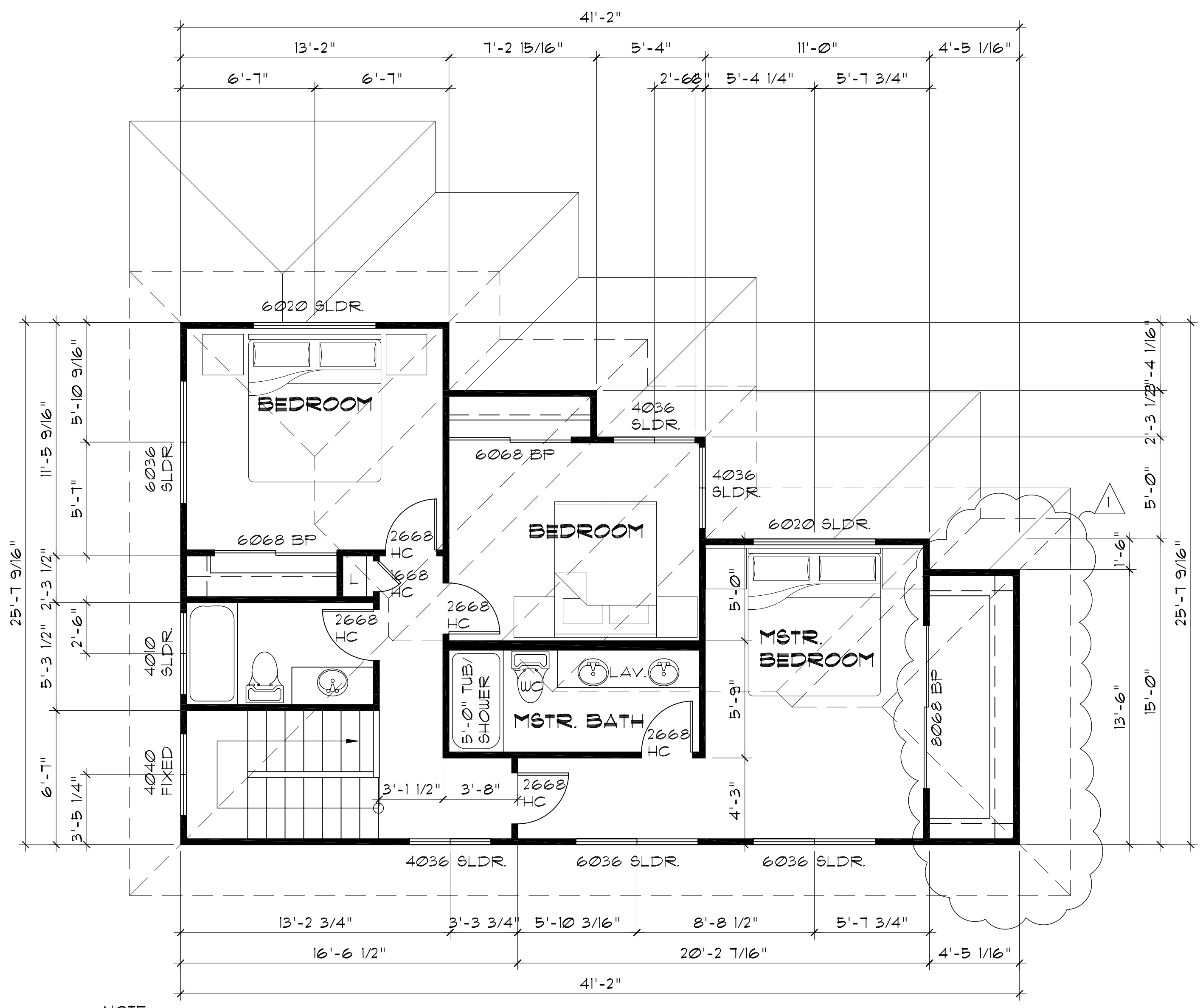

NOTE:  
 ALL EMERGENCY ESCAPE and RESCUE OPENING SHALL HAVE A MINIMUM NET CLEAR OPENING OF 5.7 SQUARE FEET  
 EXCEPTION: GRADE FLOOR OPENINGS SHALL HAVE A MINIMUM NET CLEAR OPENING OF 5 SQUARE FEET.

FLOOR AREA:	
LIVING UPSTAIRS	711.5 SF.
LIVING DOWNSTAIRS	586.5 SF.
GARAGE	451.5 SF.
<b>TOTAL UNDER ROOF</b>	<b>1,809.5 SF.</b>

SCALE: 1/4"=1'-0"

WE LOT 62 UPPER FLOOR PLAN



FRONT ELEVATION



RIGHT ELEVATION

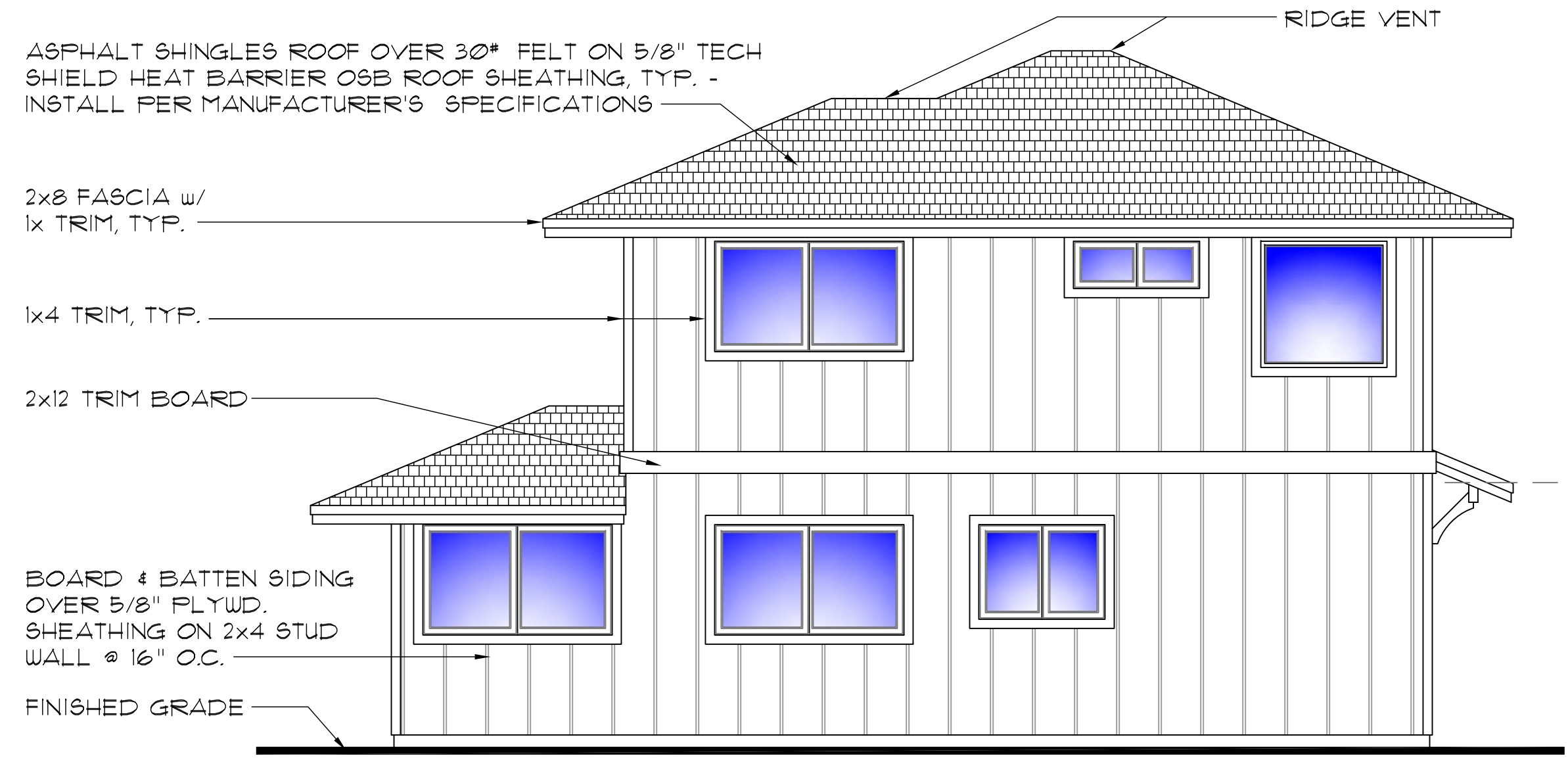

LEFT ELEVATION

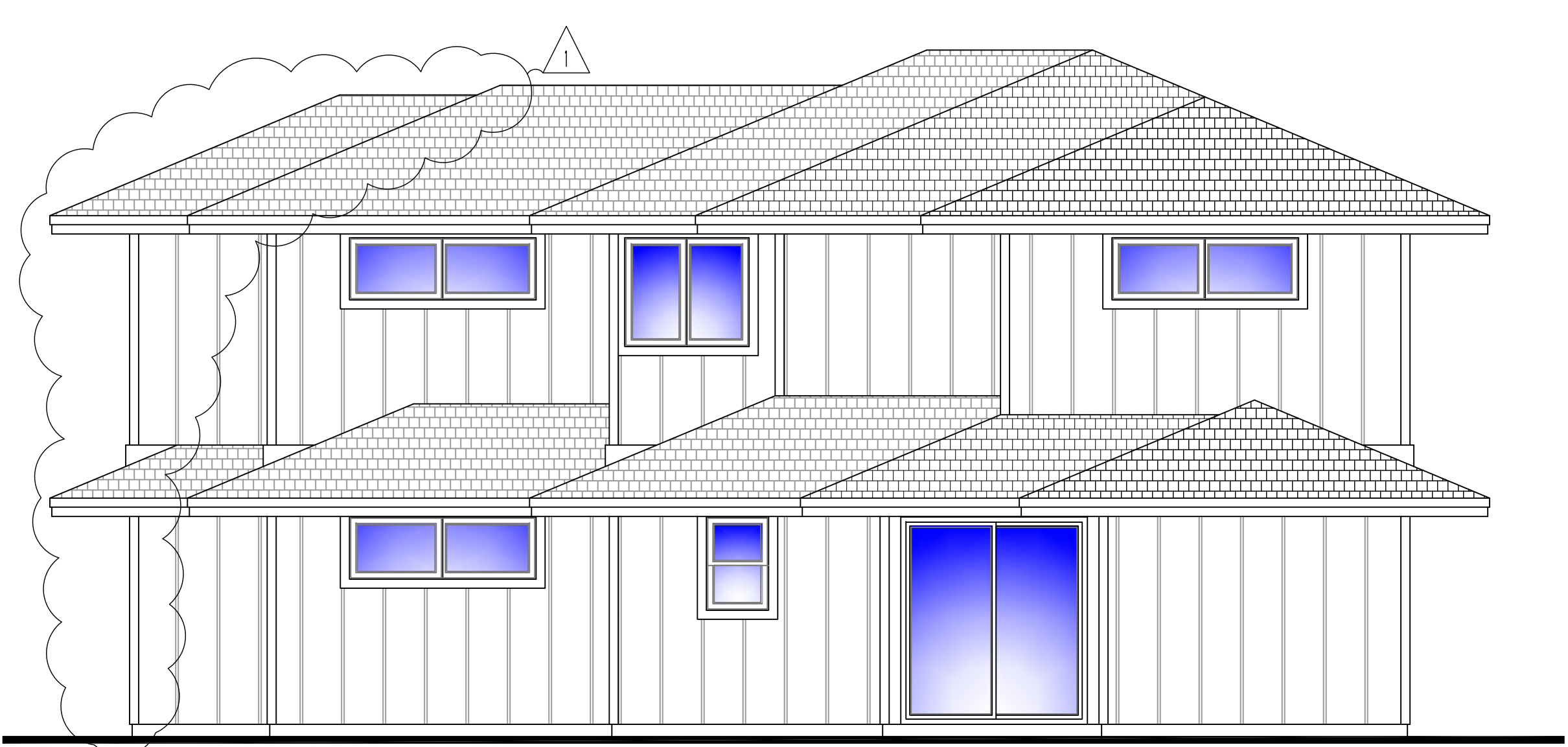

REAR ELEVATION

NOTE:  
 ALL EMERGENCY ESCAPE and RESCUE OPENING SHALL HAVE A MINIMUM NET CLEAR OPENING OF 5.7 SQUARE FEET  
 EXCEPTION: GRADE FLOOR OPENINGS SHALL HAVE A MINIMUM NET CLEAR OPENING OF 5 SQUARE FEET.

**WE LOT 62 EXTERIOR ELEVATIONS**

SCALE: 1/4"=1'-0"

Copyright Warning - these copyrighted plans are the property of CWA Ventures, LLC. Reproduction, in any form, without written consent, is expressly prohibited. Federal copyright protection extends to original and modified derivative plans. It is applicable to intentional and unintentional infringements, and provides for specific statutory damages both civil and criminal.