

PEAHI HUI LAND SUBDIVISION
(Subdivision File No. 2.1756)

Plot Plan For Lot 3-A

Total Lot Area: 2.051 Acres

Acknowledgement by Buyer:

Buyer _____ Date _____

Buyer _____ Date _____

Notes:

1. Lot buyer shall verify all topography, soil conditions, drainage, fill conditions, utilities, easements and setbacks. Plot plan is informational only and does not constitute any commitment, representation or warranty with respect to the foregoing items. PEAHI HUI LLC hereby disclaims, and lot buyer hereby acknowledges that no representation, expressed or implied, has been made with respect to existing or future view planes. The lot dimensions shown are preliminary only and are subject to change until the subdivision improvements are complete and the subdivision has been approved.
2. This plan should be printed on 11" x 17" paper.
3. Use and development of the Lot are subject in all respects to compliance with the PEAHI HUI LAND SUBDIVISION Declaration of Covenants, Conditions, and proposed and existing Easements, and State & County Rules & Laws.

PEAHI HUI LLC

305 E. Wakea Avenue, Suite 100
Kahului, Maui, HI 96732

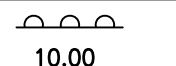

No Access Permitted

10.00

Lot Dimensions



Easement

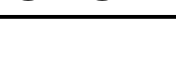

Utility-Wtr., Elec.



Property Line



Fire Hydrant



Setback

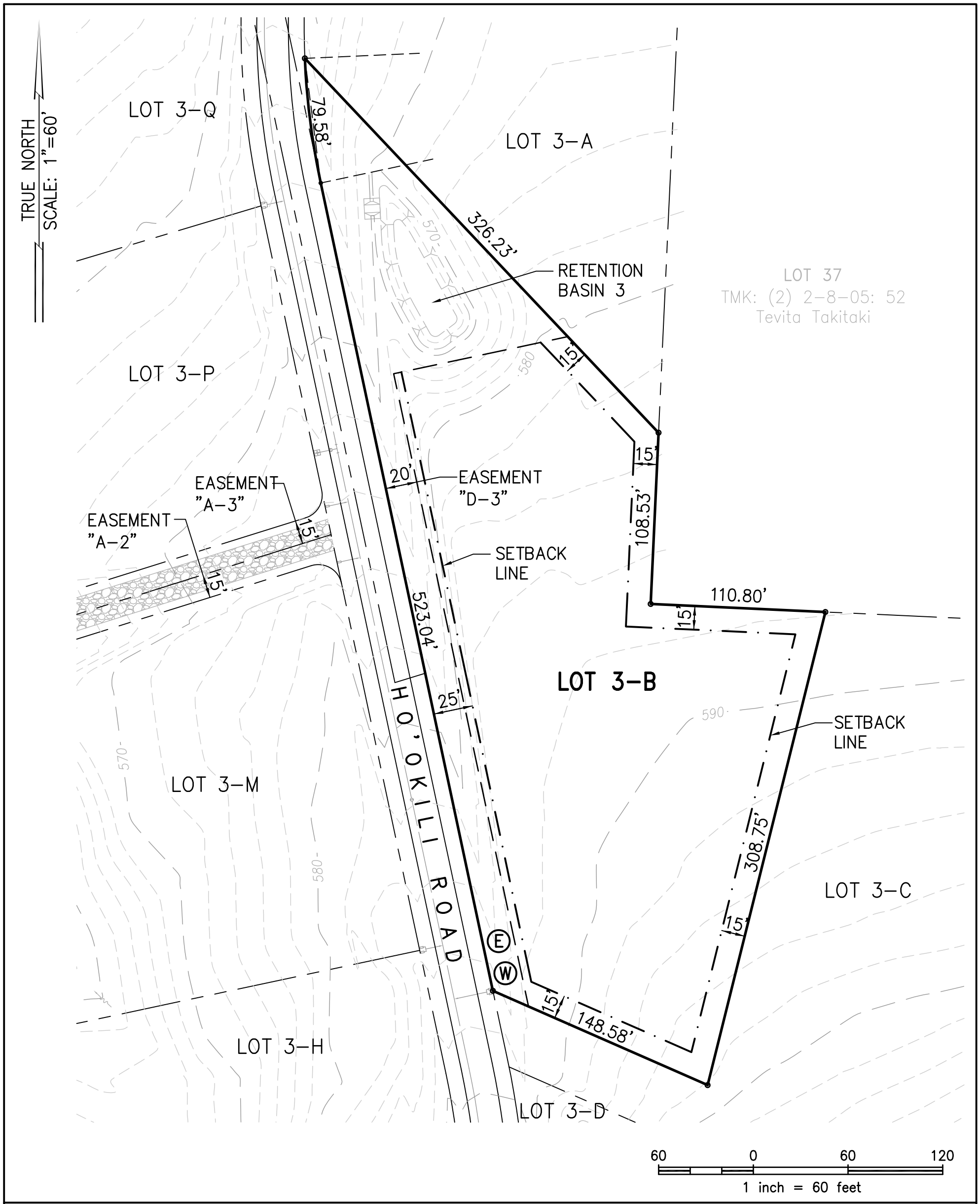

PEAHI HUI LAND SUBDIVISION
 (Subdivision File No. 2.1756)

Plot Plan For Lot 3-B

Total Lot Area: 2.183 Acres

Acknowledgement by Buyer:

Buyer _____ Date _____

Buyer _____ Date _____

Notes:

1. Lot buyer shall verify all topography, soil conditions, drainage, fill conditions, utilities, easements and setbacks. Plot plan is informational only and does not constitute any commitment, representation or warranty with respect to the foregoing items. PEAHI HUI LLC hereby disclaims, and lot buyer hereby acknowledges that no representation, expressed or implied, has been made with respect to existing or future view planes. The lot dimensions shown are preliminary only and are subject to change until the subdivision improvements are complete and the subdivision has been approved.
2. This plan should be printed on 11" x 17" paper.
3. Use and development of the Lot are subject in all respects to compliance with the PEAHI HUI LAND SUBDIVISION Declaration of Covenants, Conditions, and proposed and existing Easements, and State & County Rules & Laws.

PEAHI HUI LLC

305 E. Wakea Avenue, Suite 100
 Kahului, Maui, HI 96732

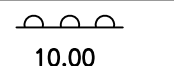

10.00



No Access Permitted
 Lot Dimensions
 Easement
 Utility-Wtr., Elec.

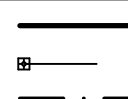

Property Line
 Fire Hydrant
 Setback

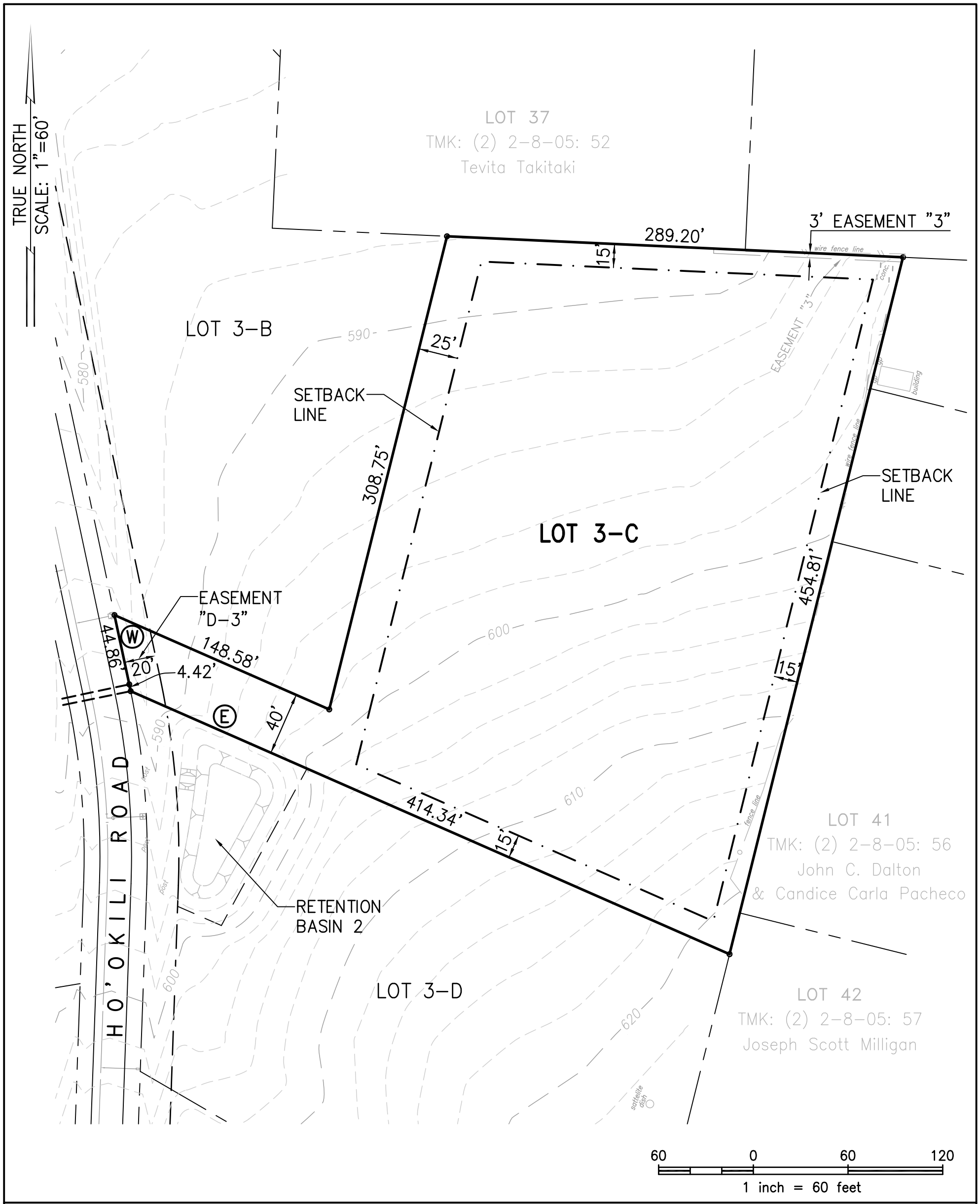

PEAHI HUI LAND SUBDIVISION
 (Subdivision File No. 2.1756)

Plot Plan For Lot 3-C

Total Lot Area: 2.744 Acres
 Acknowledgement by Buyer:

Buyer _____ Date _____
 Buyer _____ Date _____

- Notes:**
1. Lot buyer shall verify all topography, soil conditions, drainage, fill conditions, utilities, easements and setbacks. Plot plan is informational only and does not constitute any commitment, representation or warranty with respect to the foregoing items. PEAHI HUI LLC hereby disclaims, and lot buyer hereby acknowledges that no representation, expressed or implied, has been made with respect to existing or future view planes. The lot dimensions shown are preliminary only and are subject to change until the subdivision improvements are complete and the subdivision has been approved.
 2. This plan should be printed on 11" x 17" paper.
 3. Use and development of the Lot are subject in all respects to compliance with the PEAHI HUI LAND SUBDIVISION Declaration of Covenants, Conditions, and proposed and existing Easements, and State & County Rules & Laws.

PEAHI HUI LLC
 305 E. Waka Avenue, Suite 100
 Kahului, Maui, HI 96732

	No Access Permitted		Property Line
	Lot Dimensions		Fire Hydrant
	Easement		Setback
	Utility-Wtr., Elec.		

TRUE NORTH
SCALE: 1"=60'

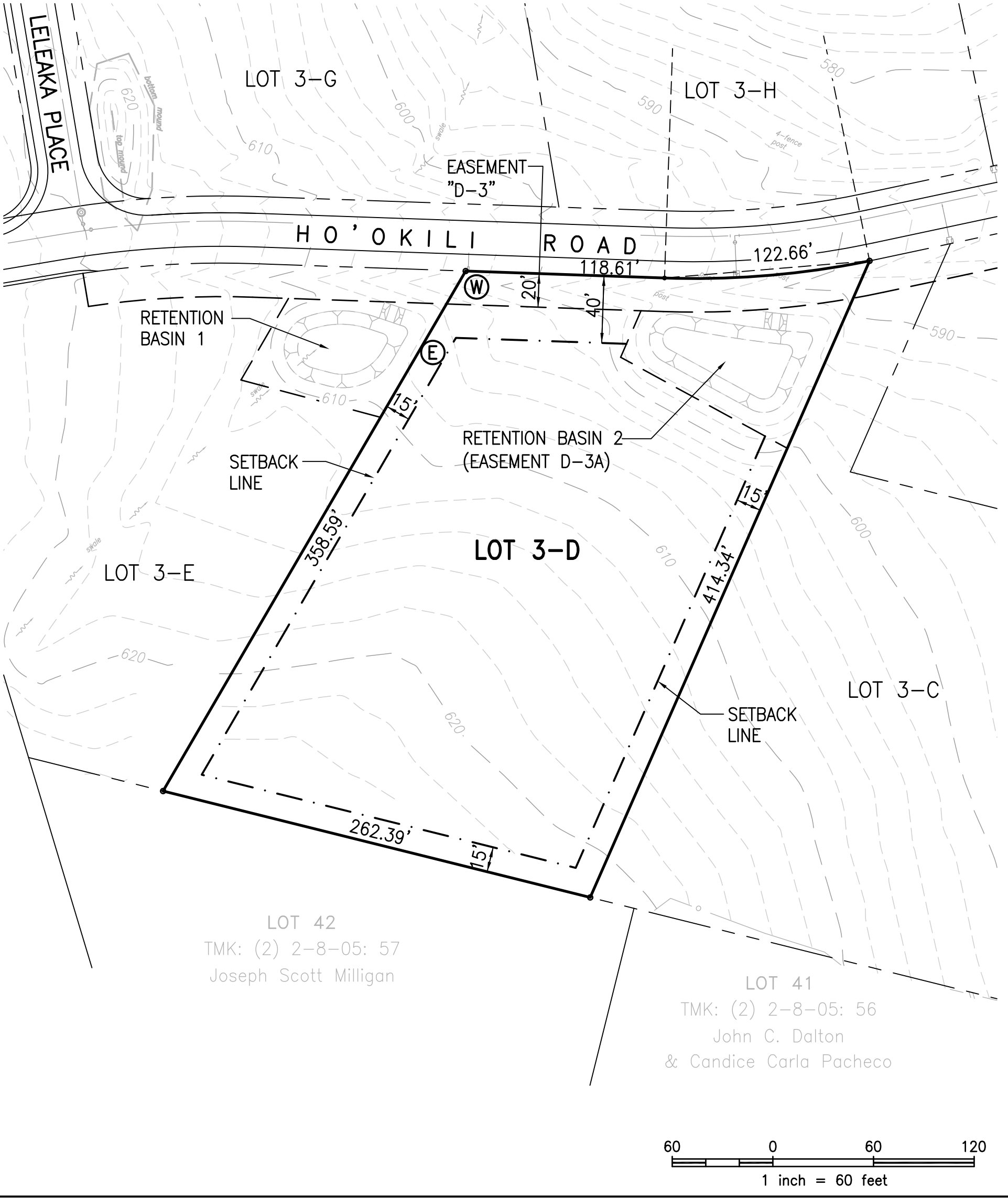

LOT 42
TMK: (2) 2-8-05: 57
Joseph Scott Milligan

LOT 41
TMK: (2) 2-8-05: 56
John C. Dalton
& Candice Carla Pacheco

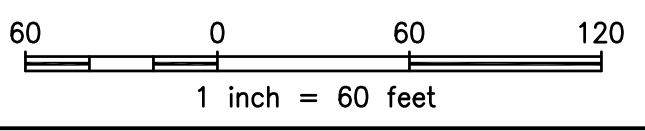

PEAHI HUI LAND SUBDIVISION
(Subdivision File No. 2.1756)

Plot Plan For Lot 3-D

Total Lot Area: 2.047 Acres
Acknowledgement by Buyer:

Buyer _____ Date _____
Buyer _____ Date _____

- Notes:**
1. Lot buyer shall verify all topography, soil conditions, drainage, fill conditions, utilities, easements and setbacks. Plot plan is informational only and does not constitute any commitment, representation or warranty with respect to the foregoing items. PEAHI HUI LLC hereby disclaims, and lot buyer hereby acknowledges that no representation, expressed or implied, has been made with respect to existing or future view planes. The lot dimensions shown are preliminary only and are subject to change until the subdivision improvements are complete and the subdivision has been approved.
 2. This plan should be printed on 11" x 17" paper.
 3. Use and development of the Lot are subject in all respects to compliance with the PEAHI HUI LAND SUBDIVISION Declaration of Covenants, Conditions, and proposed and existing Easements, and State & County Rules & Laws.

PEAHI HUI LLC
305 E. Wakea Avenue, Suite 100
Kahului, Maui, HI 96732

	No Access Permitted		Property Line
	Lot Dimensions		Fire Hydrant
	Easement		Setback
	Utility-Wtr., Elec.		

TRUE NORTH
SCALE: 1"=60'

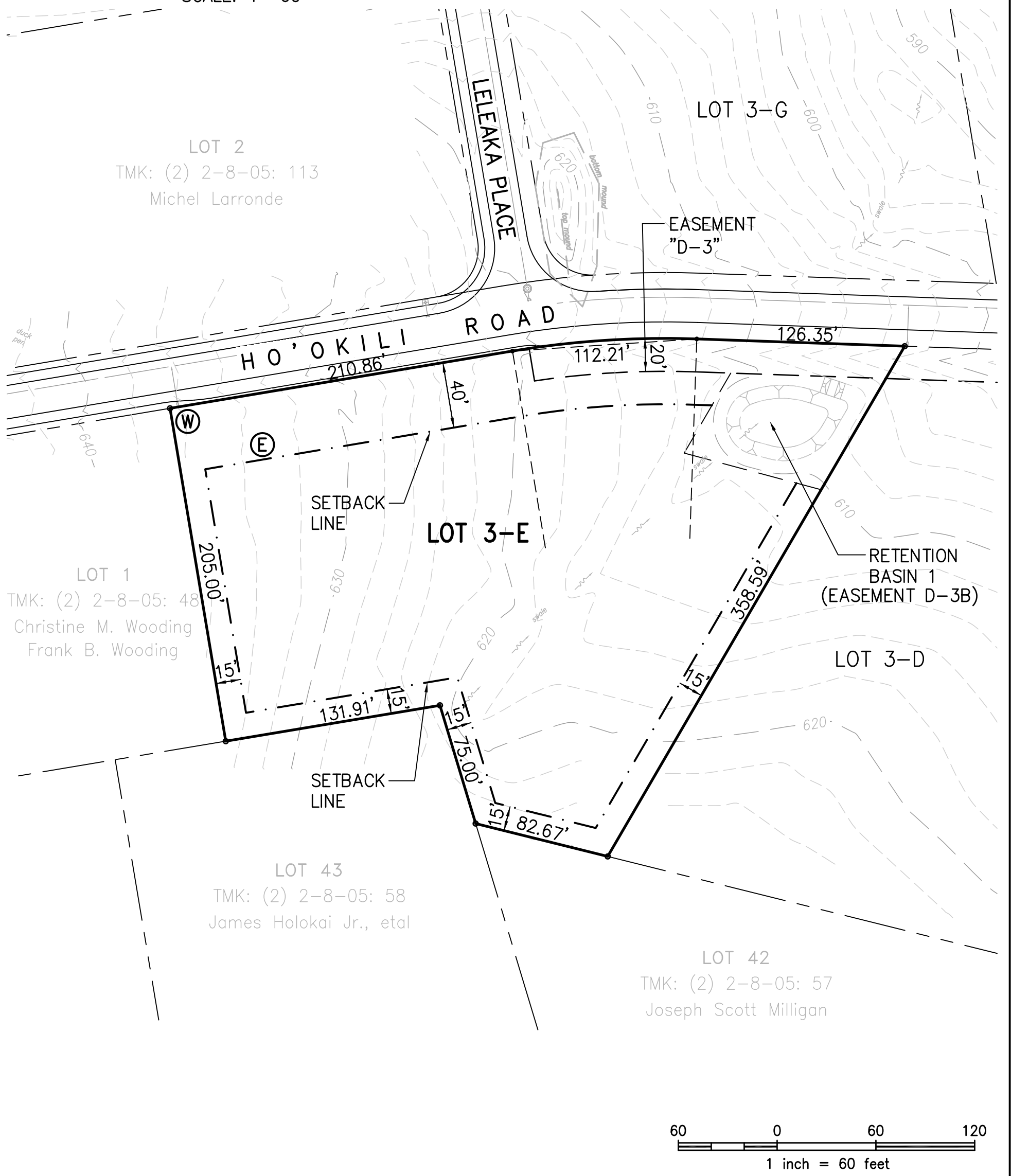

PEAHI HUI LAND SUBDIVISION
(Subdivision File No. 2.1756)

Plot Plan For Lot 3-E

Total Lot Area: 2.028 Acres

Acknowledgement by Buyer:

Buyer _____ Date _____

Buyer _____ Date _____

Notes:

1. Lot buyer shall verify all topography, soil conditions, drainage, fill conditions, utilities, easements and setbacks. Plot plan is informational only and does not constitute any commitment, representation or warranty with respect to the foregoing items. PEAHI HUI LLC hereby disclaims, and lot buyer hereby acknowledges that no representation, expressed or implied, has been made with respect to existing or future view planes. The lot dimensions shown are preliminary only and are subject to change until the subdivision improvements are complete and the subdivision has been approved.
2. This plan should be printed on 11" x 17" paper.
3. Use and development of the Lot are subject in all respects to compliance with the PEAHI HUI LAND SUBDIVISION Declaration of Covenants, Conditions, and proposed and existing Easements, and State & County Rules & Laws.

PEAHI HUI LLC

305 E. Wakea Avenue, Suite 100
Kahului, Maui, HI 96732

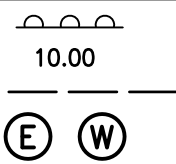

No Access Permitted
Lot Dimensions
Easement
Utility-Wtr., Elec.

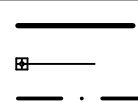

TRUE NORTH
SCALE: 1"=60'

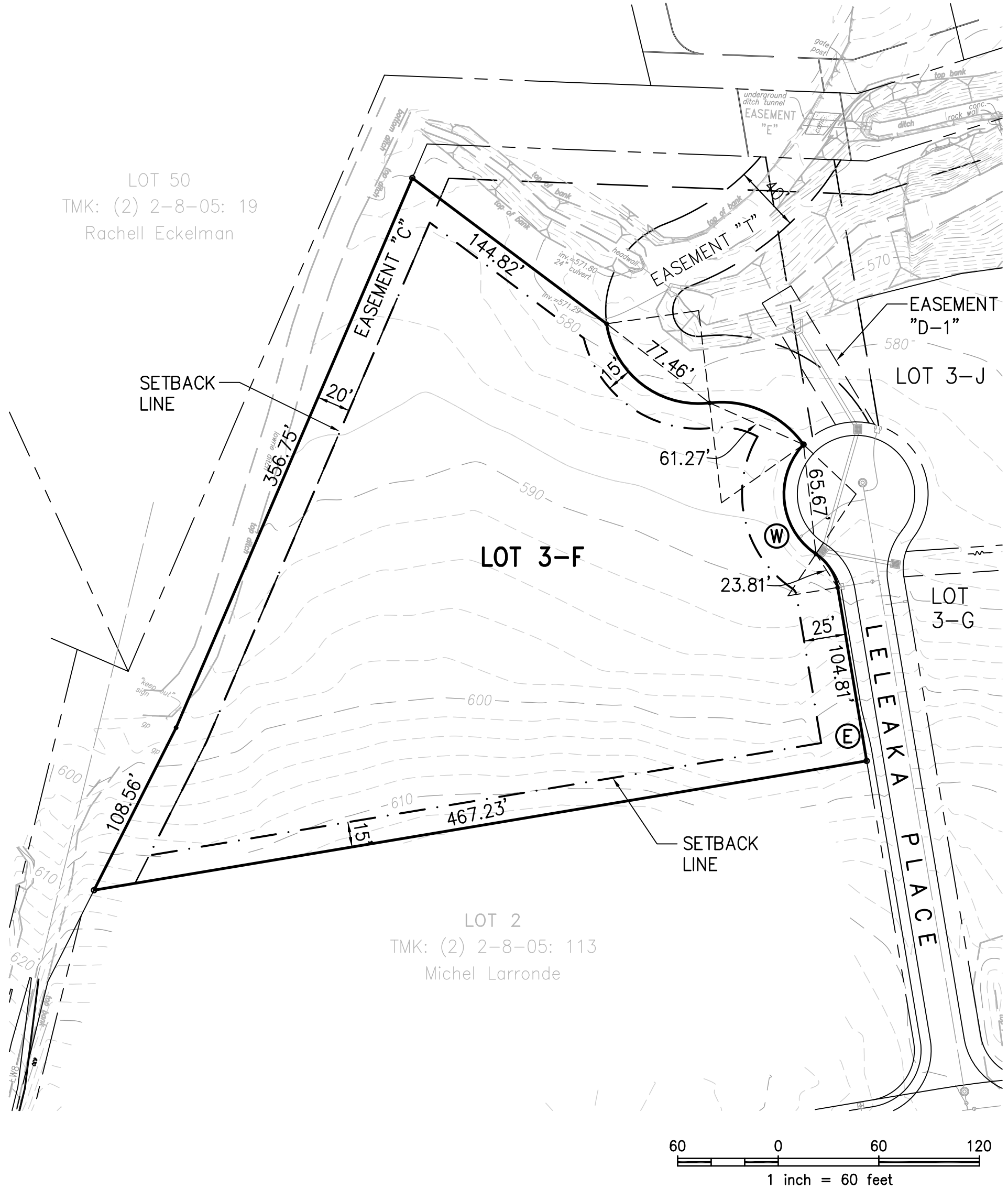

PEAHI HUI LAND SUBDIVISION
(Subdivision File No. 2.1756)

Plot Plan For Lot 3-F

Total Lot Area: 2.426 Acres

Acknowledgement by Buyer:

Buyer _____ Date _____

Buyer _____ Date _____

Notes:

1. Lot buyer shall verify all topography, soil conditions, drainage, fill conditions, utilities, easements and setbacks. Plot plan is informational only and does not constitute any commitment, representation or warranty with respect to the foregoing items. PEAHI HUI LLC hereby disclaims, and lot buyer hereby acknowledges that no representation, expressed or implied, has been made with respect to existing or future view planes. The lot dimensions shown are preliminary only and are subject to change until the subdivision improvements are complete and the subdivision has been approved.
2. This plan should be printed on 11" x 17" paper.
3. Use and development of the Lot are subject in all respects to compliance with the PEAHI HUI LAND SUBDIVISION Declaration of Covenants, Conditions, and proposed and existing Easements, and State & County Rules & Laws.

PEAHI HUI LLC

305 E. Wakea Avenue, Suite 100
Kahului, Maui, HI 96732

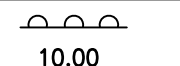

No Access Permitted
Lot Dimensions
Easement
Utility-Wtr., Elec.

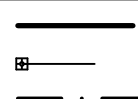

Property Line
Fire Hydrant
Setback

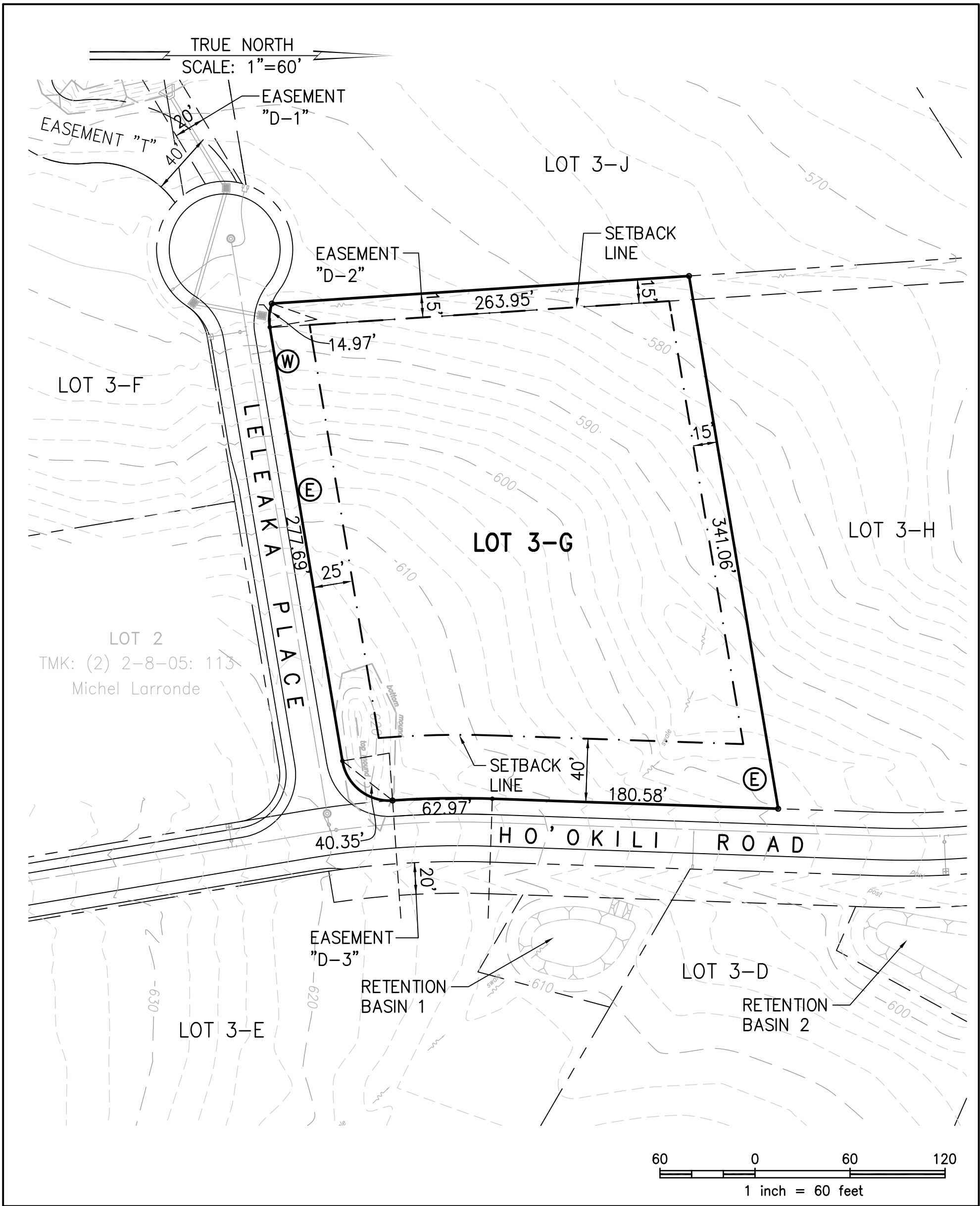

PEAHI HUI LAND SUBDIVISION
(Subdivision File No. 2.1756)

Plot Plan For Lot 3-G

Total Lot Area: 2.002 Acres
Acknowledgement by Buyer:

Buyer _____ Date _____
Buyer _____ Date _____

Notes:

1. Lot buyer shall verify all topography, soil conditions, drainage, fill conditions, utilities, easements and setbacks. Plot plan is informational only and does not constitute any commitment, representation or warranty with respect to the foregoing items. PEAHI HUI LLC hereby disclaims, and lot buyer hereby acknowledges that no representation, expressed or implied, has been made with respect to existing or future view planes. The lot dimensions shown are preliminary only and are subject to change until the subdivision improvements are complete and the subdivision has been approved.
2. This plan should be printed on 11" x 17" paper.
3. Use and development of the Lot are subject in all respects to compliance with the PEAHI HUI LAND SUBDIVISION Declaration of Covenants, Conditions, and proposed and existing Easements, and State & County Rules & Laws.

PEAHI HUI LLC
305 E. Wakea Avenue, Suite 100
Kahului, Maui, HI 96732

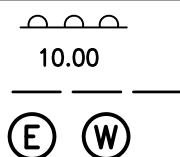

No Access Permitted
Lot Dimensions
Easement
Utility-Wtr., Elec.

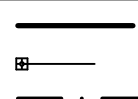

Property Line
Fire Hydrant
Setback

TRUE NORTH
SCALE: 1"=60'

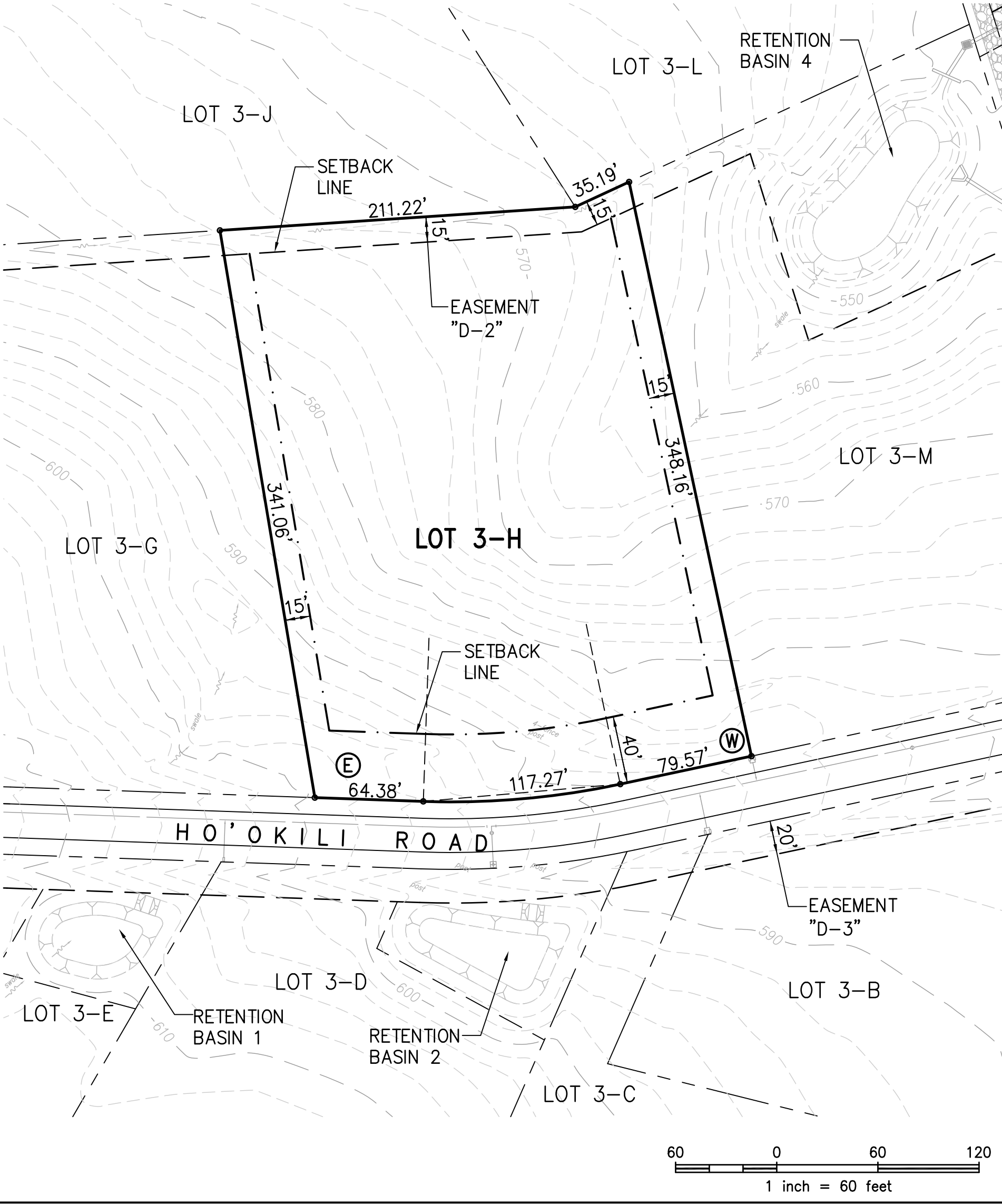

PEAHI HUI LAND SUBDIVISION
(Subdivision File No. 2.1756)

Plot Plan For Lot 3-H

Total Lot Area: 2.002 Acres
Acknowledgement by Buyer:

Buyer _____ Date _____
Buyer _____ Date _____

- Notes:**
1. Lot buyer shall verify all topography, soil conditions, drainage, fill conditions, utilities, easements and setbacks. Plot plan is informational only and does not constitute any commitment, representation or warranty with respect to the foregoing items. PEAHI HUI LLC hereby disclaims, and lot buyer hereby acknowledges that no representation, expressed or implied, has been made with respect to existing or future view planes. The lot dimensions shown are preliminary only and are subject to change until the subdivision improvements are complete and the subdivision has been approved.
 2. This plan should be printed on 11" x 17" paper.
 3. Use and development of the Lot are subject in all respects to compliance with the PEAHI HUI LAND SUBDIVISION Declaration of Covenants, Conditions, and proposed and existing Easements, and State & County Rules & Laws.

PEAHI HUI LLC
305 E. Wakea Avenue, Suite 100
Kahului, Maui, HI 96732

	No Access Permitted		Property Line
	Lot Dimensions		Fire Hydrant
	Easement		Setback
	Utility-Wtr., Elec.		

TRUE NORTH
SCALE: 1"=60'

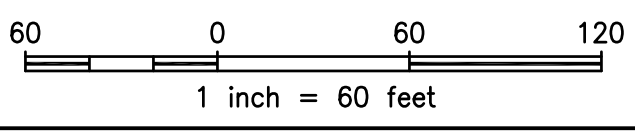
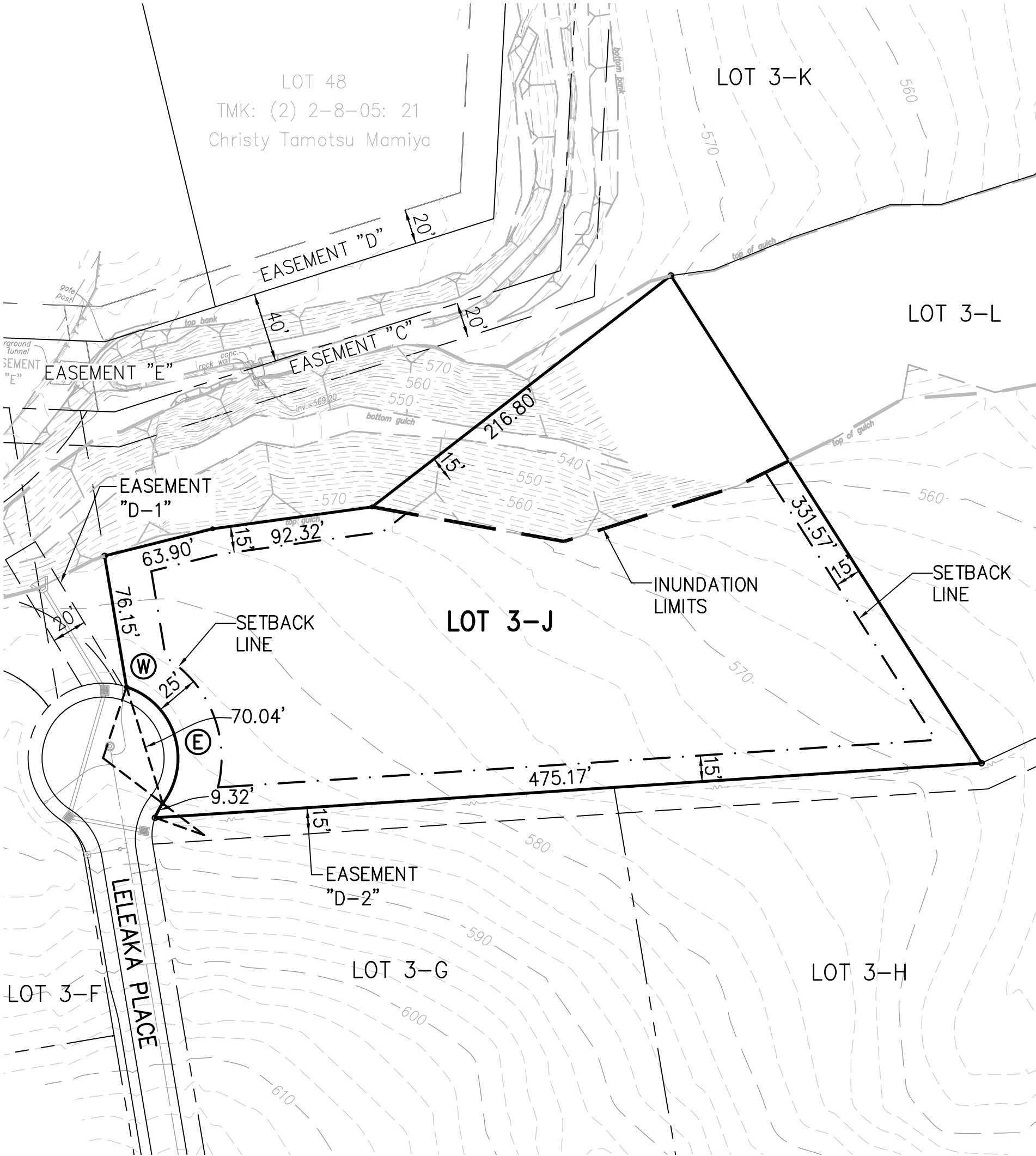

PEAHI HUI LAND SUBDIVISION
(Subdivision File No. 2.1756)

Plot Plan For Lot 3-J

Total Lot Area: 2.006 Acres
Acknowledgement by Buyer:

Buyer _____ Date _____
Buyer _____ Date _____

- Notes:**
1. Lot buyer shall verify all topography, soil conditions, drainage, fill conditions, utilities, easements and setbacks. Plot plan is informational only and does not constitute any commitment, representation or warranty with respect to the foregoing items. PEAHI HUI LLC hereby disclaims, and lot buyer hereby acknowledges that no representation, expressed or implied, has been made with respect to existing or future view planes. The lot dimensions shown are preliminary only and are subject to change until the subdivision improvements are complete and the subdivision has been approved.
 2. This plan should be printed on 11" x 17" paper.
 3. Use and development of the Lot are subject in all respects to compliance with the PEAHI HUI LAND SUBDIVISION Declaration of Covenants, Conditions, and proposed and existing Easements, and State & County Rules & Laws.

PEAHI HUI LLC
305 E. Waka Avenue, Suite 100
Kahului, Maui, HI 96732

	No Access Permitted		Property Line
	Lot Dimensions		Fire Hydrant
	Easement		Setback
	Utility-Wtr., Elec.		

TRUE NORTH
SCALE: 1"=100'

NOTE:

MAUI COUNTY REQUIRES 15' SIDE AND REAR AND 25' FRONT YARD SETBACK. SETBACKS FOR THIS LOT WILL BE DETERMINED BY THE COUNTY.

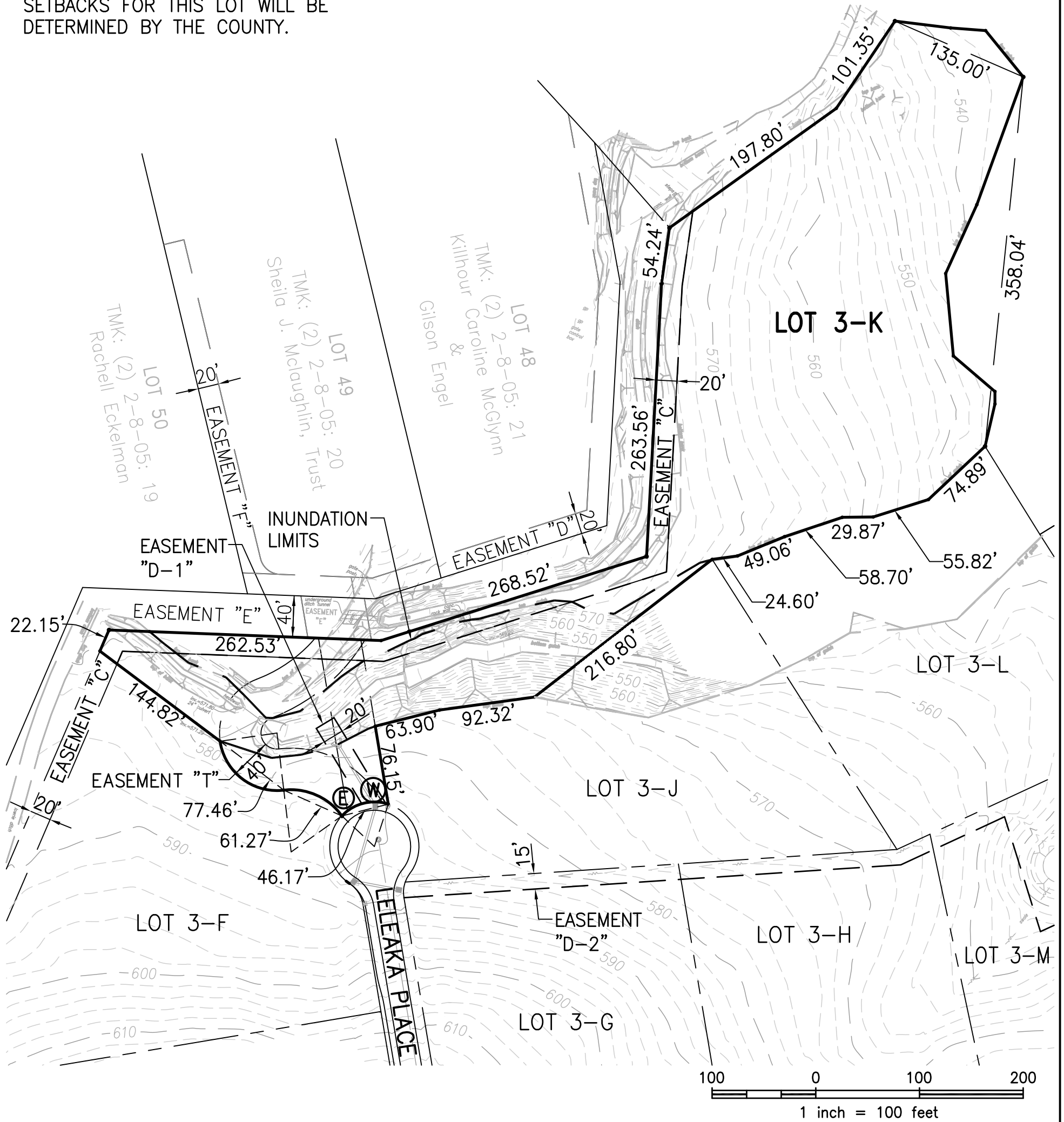

**PEAHI HUI LAND SUBDIVISION
(Subdivision File No. 2.1756)**

Plot Plan For Lot 3-K

Total Lot Area: 4.071 Acres

Acknowledgement by Buyer:

Buyer _____ Date _____

Buyer _____ Date _____

Notes:

1. Lot buyer shall verify all topography, soil conditions, drainage, fill conditions, utilities, easements and setbacks. Plot plan is informational only and does not constitute any commitment, representation or warranty with respect to the foregoing items. PEAHI HUI LLC hereby disclaims, and lot buyer hereby acknowledges that no representation, expressed or implied, has been made with respect to existing or future view planes. The lot dimensions shown are preliminary only and are subject to change until the subdivision improvements are complete and the subdivision has been approved.
2. This plan should be printed on 11" x 17" paper.
3. Use and development of the Lot are subject in all respects to compliance with the PEAHI HUI LAND SUBDIVISION Declaration of Covenants, Conditions, and proposed and existing Easements, and State & County Rules & Laws.

PEAHI HUI LLC
305 E. Wakea Avenue, Suite 100
Kahului, Maui, HI 96732

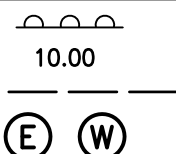

No Access Permitted
Lot Dimensions
Easement
Utility-Wtr., Elec.

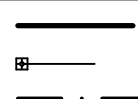

Property Line
Fire Hydrant
Setback

TRUE NORTH
SCALE: 1"=80'

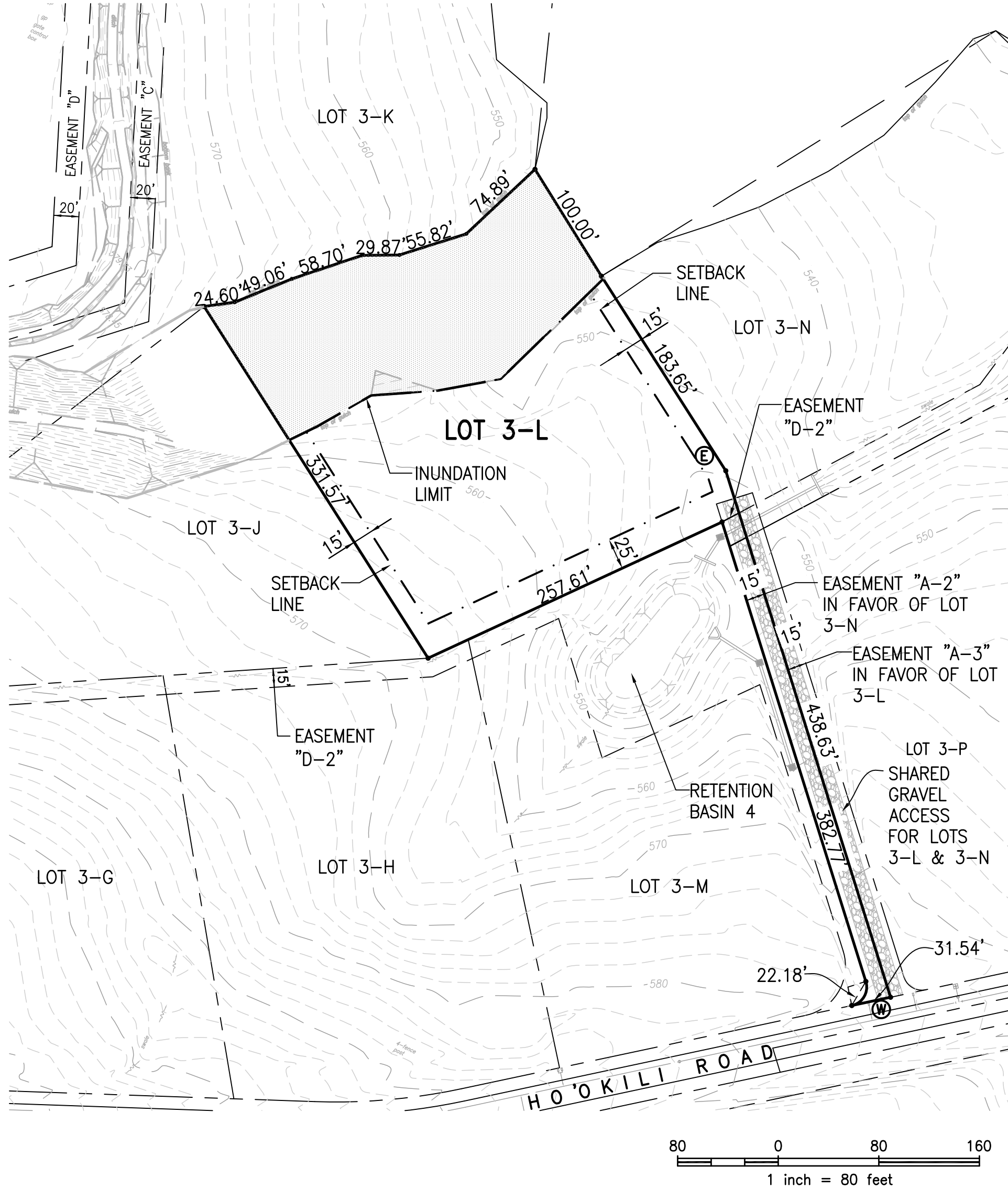

PEAHI HUI LAND SUBDIVISION
(Subdivision File No. 2.1756)

Plot Plan For Lot 3-L

Total Lot Area: 2.145 Acres
Acknowledgement by Buyer:

Buyer _____ Date _____
Buyer _____ Date _____

Notes:

1. Lot buyer shall verify all topography, soil conditions, drainage, fill conditions, utilities, easements and setbacks. Plot plan is informational only and does not constitute any commitment, representation or warranty with respect to the foregoing items. PEAHI HUI LLC hereby disclaims, and lot buyer hereby acknowledges that no representation, expressed or implied, has been made with respect to existing or future view planes. The lot dimensions shown are preliminary only and are subject to change until the subdivision improvements are complete and the subdivision has been approved.
2. This plan should be printed on 11" x 17" paper.
3. Use and development of the Lot are subject in all respects to compliance with the PEAHI HUI LAND SUBDIVISION Declaration of Covenants, Conditions, and proposed and existing Easements, and State & County Rules & Laws.

PEAHI HUI LLC
305 E. Wakea Avenue, Suite 100
Kahului, Maui, HI 96732

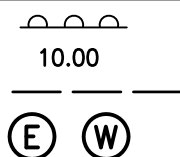

No Access Permitted
Lot Dimensions
Easement
Utility-Wtr., Elec.

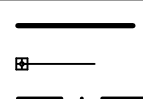

Property Line
Fire Hydrant
Setback

TRUE NORTH
SCALE: 1"=60'

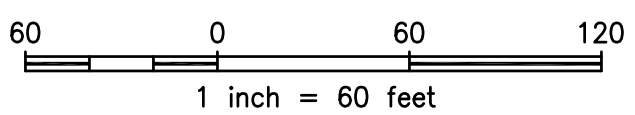
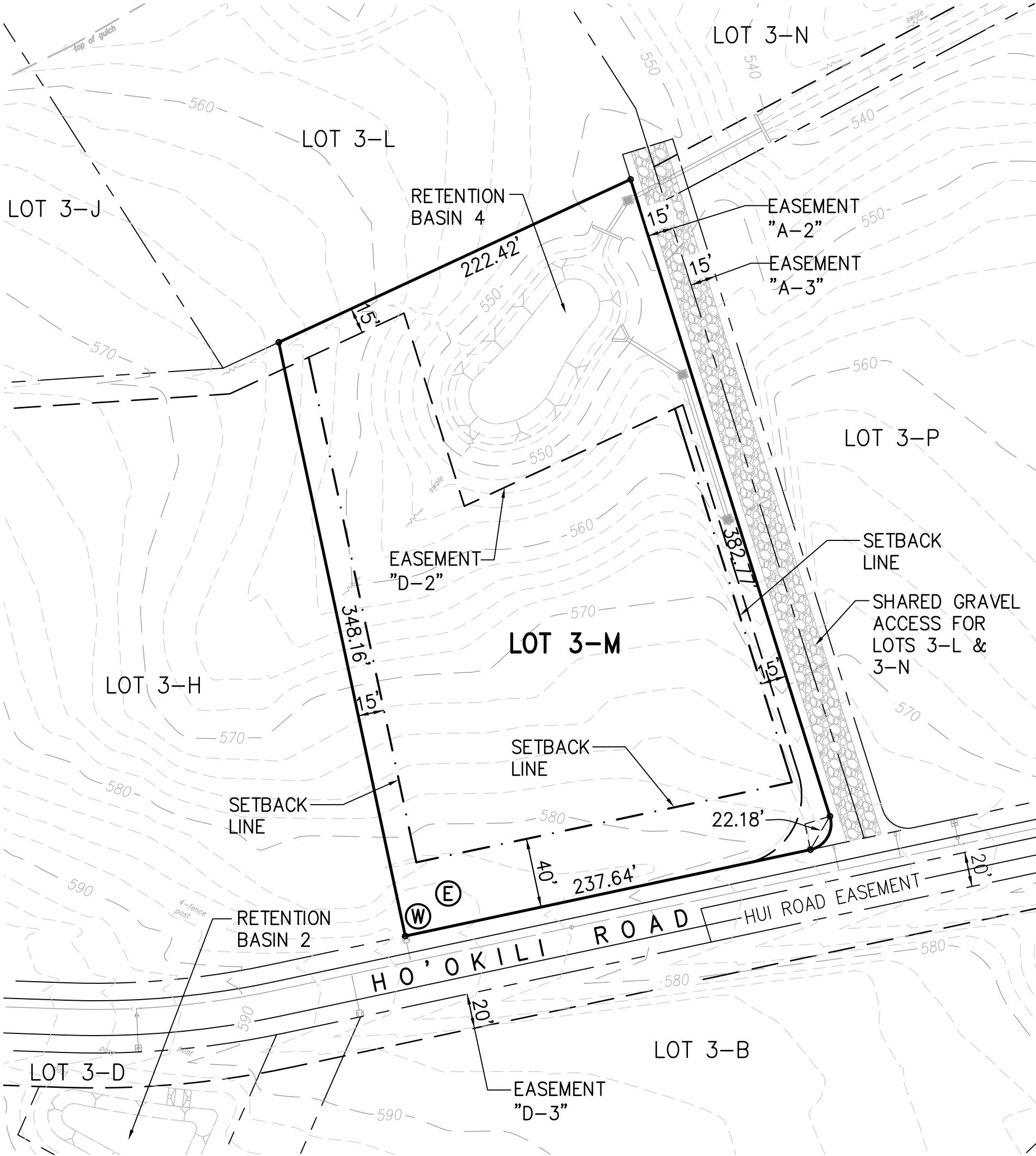

PEAHI HUI LAND SUBDIVISION
(Subdivision File No. 2.1756)

Plot Plan For Lot 3-M

Total Lot Area: 2.025 Acres
Acknowledgement by Buyer:

Buyer _____ Date _____
Buyer _____ Date _____

- Notes:**
1. Lot buyer shall verify all topography, soil conditions, drainage, fill conditions, utilities, easements and setbacks. Plot plan is informational only and does not constitute any commitment, representation or warranty with respect to the foregoing items. PEAHI HUI LLC hereby disclaims, and lot buyer hereby acknowledges that no representation, expressed or implied, has been made with respect to existing or future view planes. The lot dimensions shown are preliminary only and are subject to change until the subdivision improvements are complete and the subdivision has been approved.
 2. This plan should be printed on 11" x 17" paper.
 3. Use and development of the Lot are subject in all respects to compliance with the PEAHI HUI LAND SUBDIVISION Declaration of Covenants, Conditions, and proposed and existing Easements, and State & County Rules & Laws.

PEAHI HUI LLC
305 E. Waka Avenue, Suite 100
Kahului, Maui, HI 96732

	No Access Permitted		Property Line
	Lot Dimensions		Fire Hydrant
	Easement		Setback
	Utility-Wtr., Elec.		

TRUE NORTH
SCALE: 1"=80'

TMK: (2) 2-8-02: 18
East Maui Irrigation Co., Ltd.
State of Hawaii, UND INT

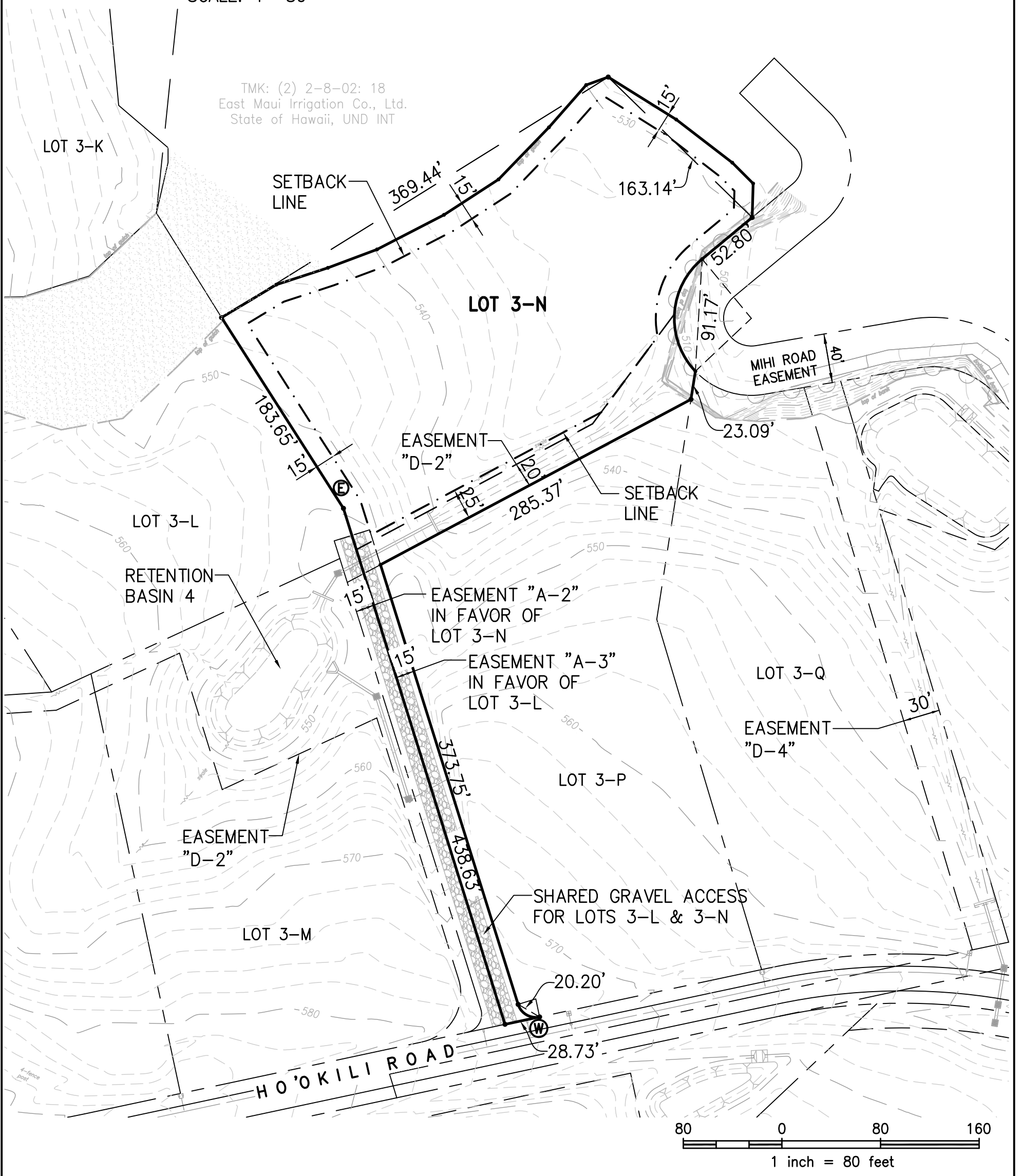

PEAHI HUI LAND SUBDIVISION
(Subdivision File No. 2.1756)

Plot Plan For Lot 3-N

Total Lot Area: 2.145 Acres

Acknowledgement by Buyer:

Buyer _____ Date _____

Buyer _____ Date _____

Notes:

1. Lot buyer shall verify all topography, soil conditions, drainage, fill conditions, utilities, easements and setbacks. Plot plan is informational only and does not constitute any commitment, representation or warranty with respect to the foregoing items. PEAHI HUI LLC hereby disclaims, and lot buyer hereby acknowledges that no representation, expressed or implied, has been made with respect to existing or future view planes. The lot dimensions shown are preliminary only and are subject to change until the subdivision improvements are complete and the subdivision has been approved.
2. This plan should be printed on 11" x 17" paper.
3. Use and development of the Lot are subject in all respects to compliance with the PEAHI HUI LAND SUBDIVISION Declaration of Covenants, Conditions, and proposed and existing Easements, and State & County Rules & Laws.

PEAHI HUI LLC

305 E. Wakea Avenue, Suite 100
Kahului, Maui, HI 96732

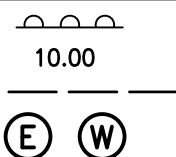

No Access Permitted
Lot Dimensions
Easement
Utility-Wtr., Elec.

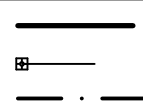

Property Line
Fire Hydrant
Setback

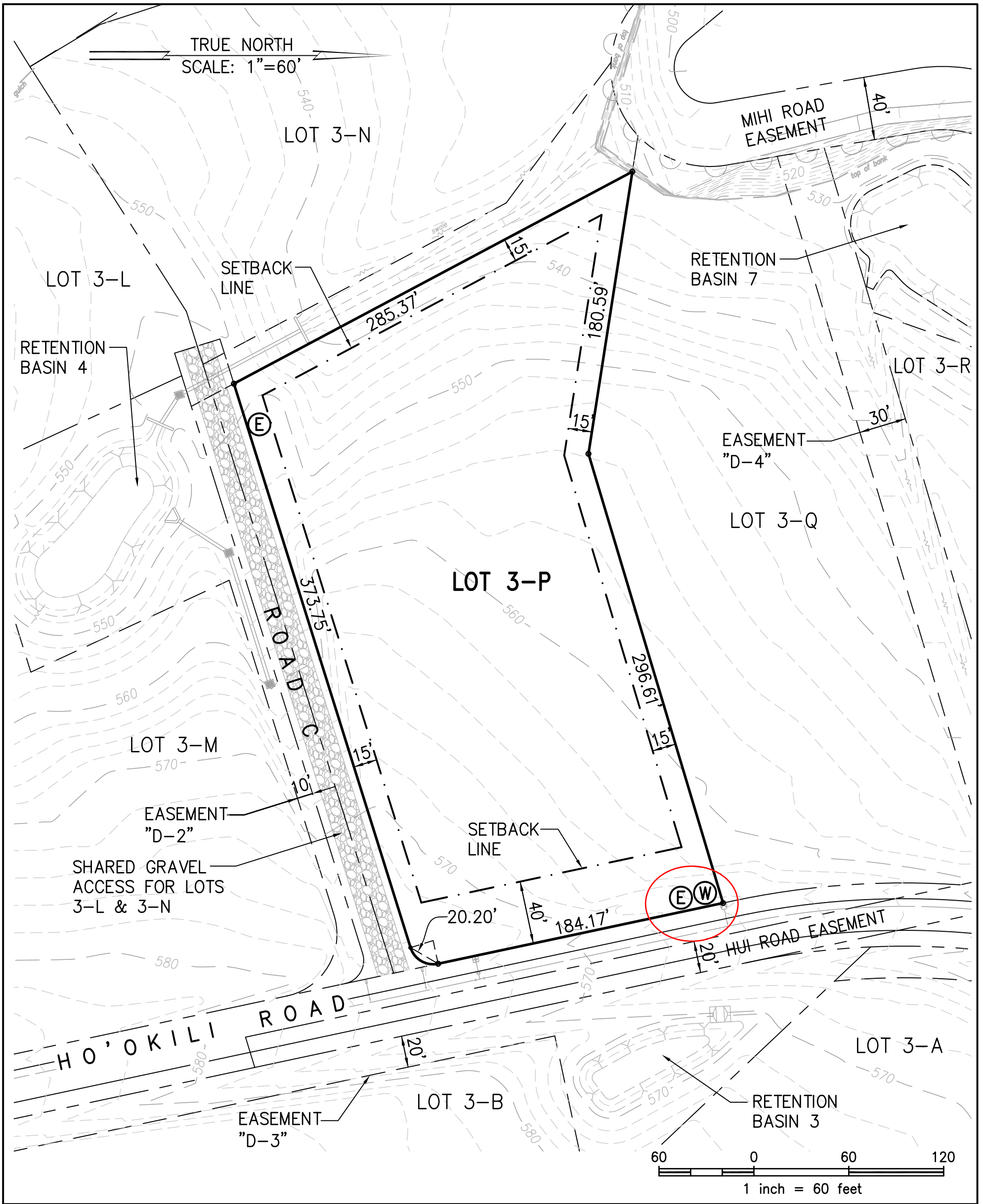

PEAHI HUI LAND SUBDIVISION
 (Subdivision File No. 2.1756)

Plot Plan For Lot 3-P

Total Lot Area: 2.036 Acres
 Acknowledgement by Buyer:

Buyer _____ Date _____
 Buyer _____ Date _____

Notes:

1. Lot buyer shall verify all topography, soil conditions, drainage, fill conditions, utilities, easements and setbacks. Plot plan is informational only and does not constitute any commitment, representation or warranty with respect to the foregoing items. PEAHI HUI LLC hereby disclaims, and lot buyer hereby acknowledges that no representation, expressed or implied, has been made with respect to existing or future view planes. The lot dimensions shown are preliminary only and are subject to change until the subdivision improvements are complete and the subdivision has been approved.
2. This plan should be printed on 11" x 17" paper.
3. Use and development of the Lot are subject in all respects to compliance with the PEAHI HUI LAND SUBDIVISION Declaration of Covenants, Conditions, and proposed and existing Easements, and State & County Rules & Laws.

PEAHI HUI LLC
 305 E. Wakea Avenue, Suite 100
 Kahului, Maui, HI 96732

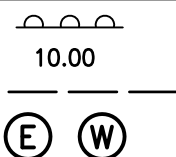

No Access Permitted
 Lot Dimensions
 Easement
 Utility-Wtr., Elec.

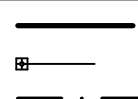

Property Line
 Fire Hydrant
 Setback

TRUE NORTH
SCALE: 1"=60'

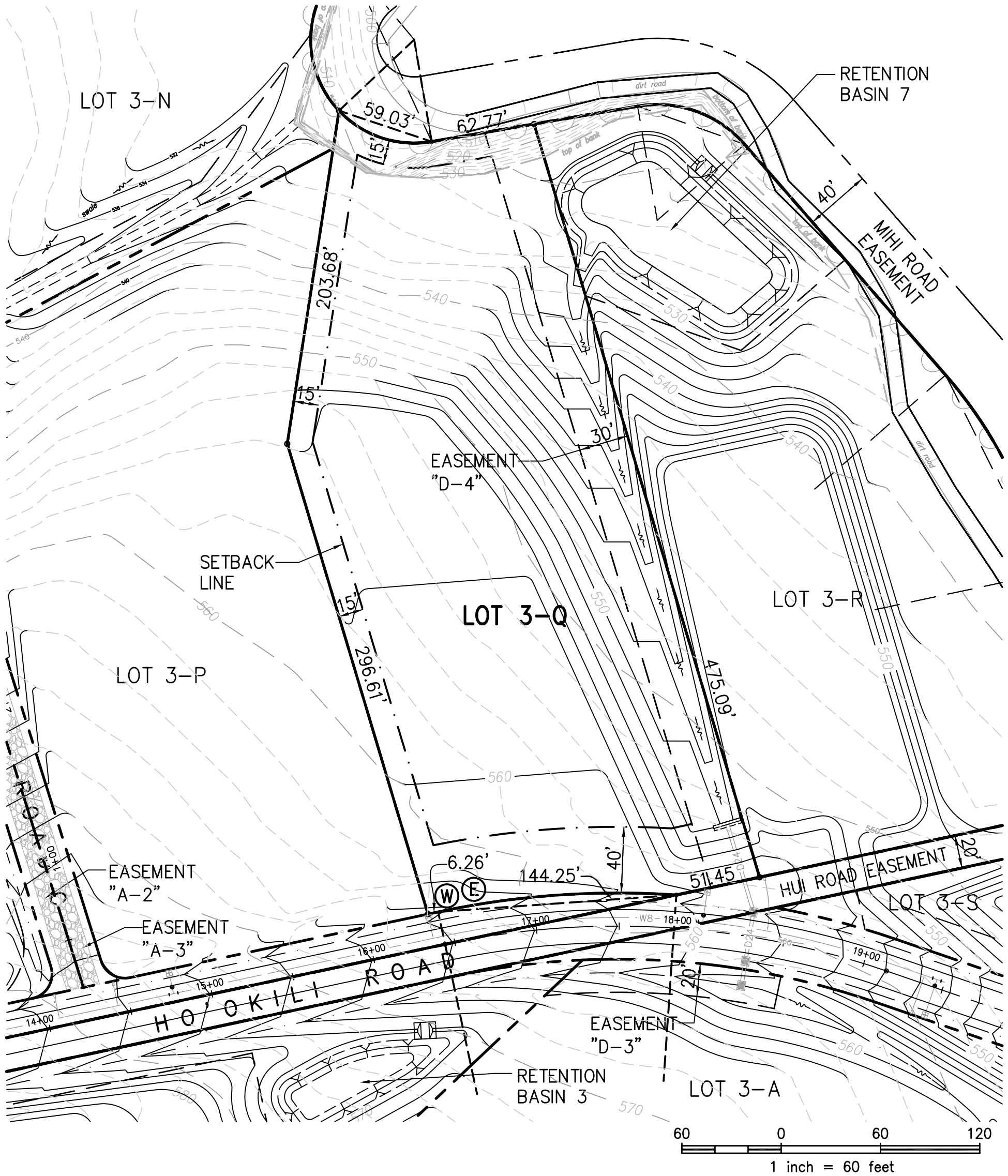

PEAHI HUI LAND SUBDIVISION
(Subdivision File No. 2.1756)

Plot Plan For Lot 3-Q

Total Lot Area: 2.004 Acres
Acknowledgement by Buyer:

Buyer _____ Date _____
Buyer _____ Date _____

Notes:

1. Lot buyer shall verify all topography, soil conditions, drainage, fill conditions, utilities, easements and setbacks. Plot plan is informational only and does not constitute any commitment, representation or warranty with respect to the foregoing items. PEAHI HUI LLC hereby disclaims, and lot buyer hereby acknowledges that no representation, expressed or implied, has been made with respect to existing or future view planes. The lot dimensions shown are preliminary only and are subject to change until the subdivision improvements are complete and the subdivision has been approved.
2. This plan should be printed on 11" x 17" paper.
3. Use and development of the Lot are subject in all respects to compliance with the PEAHI HUI LAND SUBDIVISION Declaration of Covenants, Conditions, and proposed and existing Easements, and State & County Rules & Laws.

PEAHI HUI LLC

305 E. Wakea Avenue, Suite 100
Kahului, Maui, HI 96732

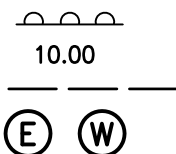

No Access Permitted
Lot Dimensions
Easement
Utility-Wtr., Elec.

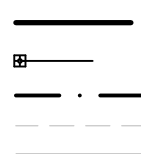

Property Line
Fire Hydrant
Setback
Exist. Contours
New Contours

TRUE NORTH
SCALE: 1"=60'

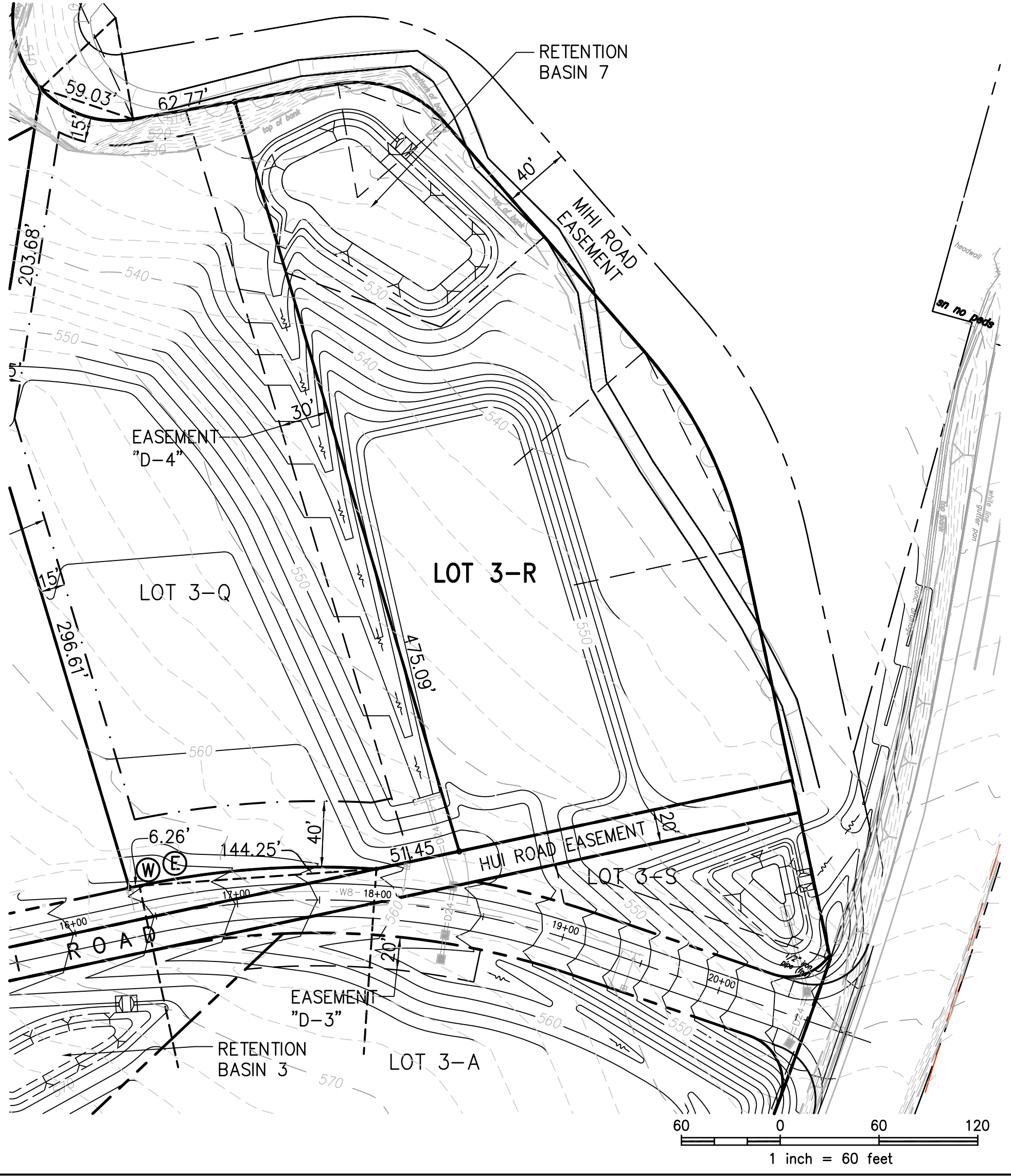

PEAHI HUI LAND SUBDIVISION
(Subdivision File No. 2.1756)

Plot Plan For Lot 3-R

Total Lot Area: 2.004 Acres
Acknowledgement by Buyer:

Buyer _____ Date _____
Buyer _____ Date _____

Notes:

1. Lot buyer shall verify all topography, soil conditions, drainage, fill conditions, utilities, easements and setbacks. Plot plan is informational only and does not constitute any commitment, representation or warranty with respect to the foregoing items. PEAHI HUI LLC hereby disclaims, and lot buyer hereby acknowledges that no representation, expressed or implied, has been made with respect to existing or future view planes. The lot dimensions shown are preliminary only and are subject to change until the subdivision improvements are complete and the subdivision has been approved.
2. This plan should be printed on 11" x 17" paper.
3. Use and development of the Lot are subject in all respects to compliance with the PEAHI HUI LAND SUBDIVISION Declaration of Covenants, Conditions, and proposed and existing Easements, and State & County Rules & Laws.

PEAHI HUI LLC
305 E. Wakea Avenue, Suite 100
Kahului, Maui, HI 96732

	No Access Permitted		Property Line
10.00	Lot Dimensions		Fire Hydrant
	Easement		Setback
	Utility-Wtr., Elec.		Exist. Contours
			New Contours

TRUE NORTH
SCALE: 1"=60'

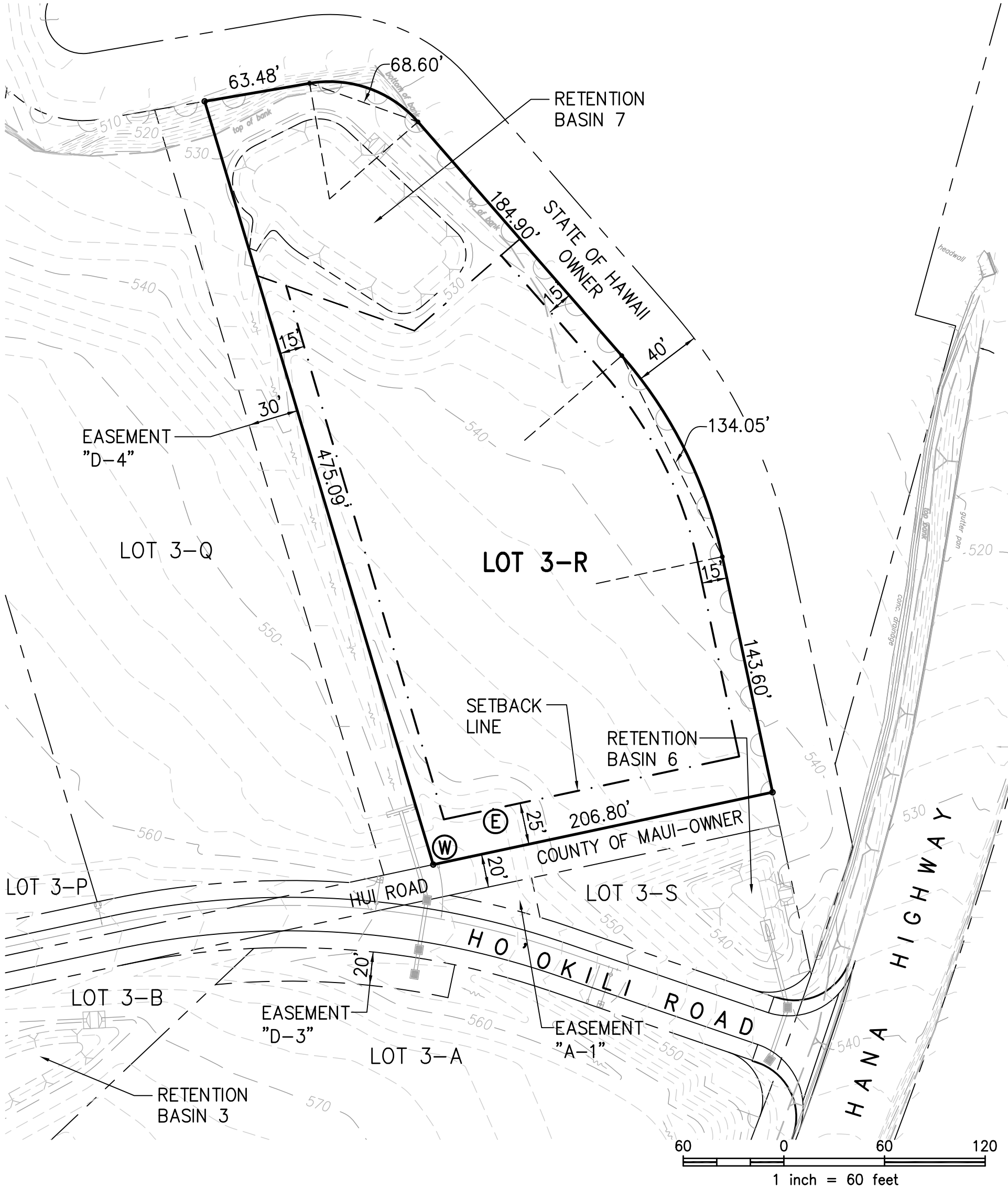

PEAHI HUI LAND SUBDIVISION
(Subdivision File No. 2.1756)

Plot Plan For Lot 3-R

Total Lot Area: 2.004 Acres
Acknowledgement by Buyer:

Buyer _____ Date _____
Buyer _____ Date _____

Notes:

1. Lot buyer shall verify all topography, soil conditions, drainage, fill conditions, utilities, easements and setbacks. Plot plan is informational only and does not constitute any commitment, representation or warranty with respect to the foregoing items. PEAHI HUI LLC hereby disclaims, and lot buyer hereby acknowledges that no representation, expressed or implied, has been made with respect to existing or future view planes. The lot dimensions shown are preliminary only and are subject to change until the subdivision improvements are complete and the subdivision has been approved.
2. This plan should be printed on 11" x 17" paper.
3. Use and development of the Lot are subject in all respects to compliance with the PEAHI HUI LAND SUBDIVISION Declaration of Covenants, Conditions, and proposed and existing Easements, and State & County Rules & Laws.

PEAHI HUI LLC
305 E. Wakea Avenue, Suite 100
Kahului, Maui, HI 96732

	No Access Permitted		Property Line
	Lot Dimensions		Fire Hydrant
	Easement		Setback
	Utility-Wtr., Elec.		

TRUE NORTH
SCALE: 1"=60'

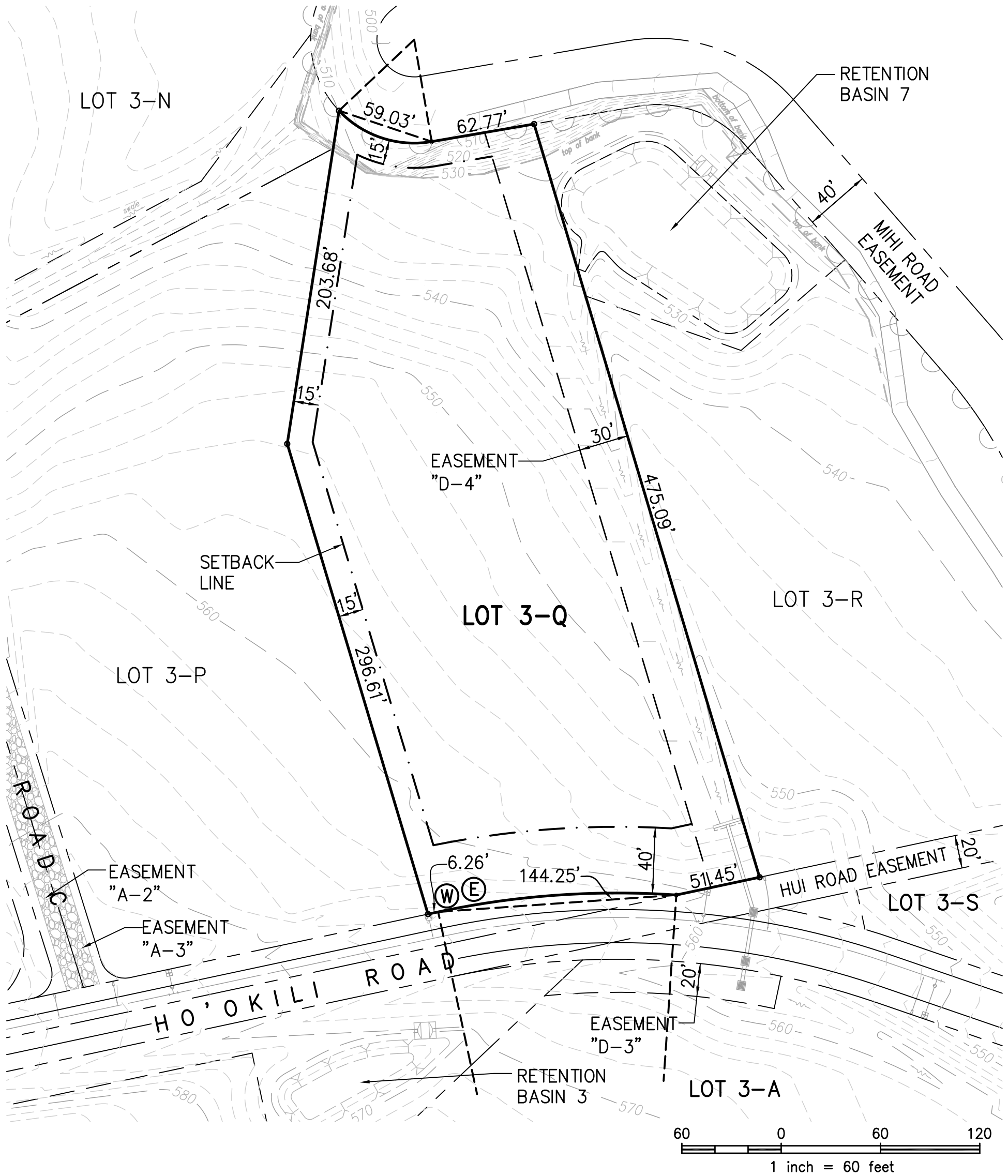

PEAHI HUI LAND SUBDIVISION
(Subdivision File No. 2.1756)

Plot Plan For Lot 3-Q

Total Lot Area: 2.004 Acres

Acknowledgement by Buyer:

Buyer _____ Date _____

Buyer _____ Date _____

Notes:

1. Lot buyer shall verify all topography, soil conditions, drainage, fill conditions, utilities, easements and setbacks. Plot plan is informational only and does not constitute any commitment, representation or warranty with respect to the foregoing items. PEAHI HUI LLC hereby disclaims, and lot buyer hereby acknowledges that no representation, expressed or implied, has been made with respect to existing or future view planes. The lot dimensions shown are preliminary only and are subject to change until the subdivision improvements are complete and the subdivision has been approved.
2. This plan should be printed on 11" x 17" paper.
3. Use and development of the Lot are subject in all respects to compliance with the PEAHI HUI LAND SUBDIVISION Declaration of Covenants, Conditions, and proposed and existing Easements, and State & County Rules & Laws.

PEAHI HUI LLC

305 E. Wakea Avenue, Suite 100
Kahului, Maui, HI 96732

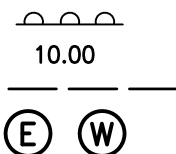

No Access Permitted
Lot Dimensions
Easement
Utility-Wtr., Elec.

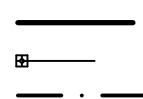

Property Line
Fire Hydrant
Setback